Gen'l James A. Beaver.

Bellefonte Republican.

Established In 1869. Let Us See To it that A Government of the People, for the People and by the People, Shall Not perish from the Earth."—A LINCOLN. TERMS. $1.50 Per Yr. if Paid in Advance 1.

VOL. XXXVIII BELLEFONTE, PA., THURSDAY MORNING, JUNE 7, 1906. NO 24

ALL READY FOR THE BIG DAY!

Dedication of the Soldier's and Sailors Monument.

AND CURTIN STATUE

Immense Crowds are Expected to Attend Full Program for the Day and Line of Parade---Description of Statue

DECORATORS GETTING IN THEIR WORK

The arrangements for the big time on Friday June 8th are about complete and weather permitting we will see the largest crowd ever in Bellefonte on any previous occasion.

Everything has been cleaned up spic and span around the monument and Court House and it presents a very beautiful appearance. Harry W. Lewis of Pittsburg, a professional unveiler has been awarded the contract to unveil the monument. It will be done by electricity. That is an electric button will be placed at some convenient point and when pressed will cause veil to fall from the monument and a shower of flags to be thrown into the air.

Miss Margaret Burnett, a granddaughter of Ex.Governor Curtin, has been chosen as the one to unveil the Curtin statue and Miss Helen M. Fox, a daughter of the late Joseph Fox, has been chosen to unveil the Soldiers and Sailors monument.

The monument is built of Barre granite and is semi-circular in shape, being 54 feet from end to end, 28 feet deep and 11 feet high. At either end are large bronze panels representing "War" and "Peace". The monument contains twenty bronze panels on which will be inscribed the names of almost thirty-eight hundred soldiers.

In order that all may know just what will take place next Friday we republish the full program for that day as well as the list of those who will have charge of the parade, either as marshals or aides.

The following route of parade has been determined upon by Gen. Curtin and his staff subject to minor changes which may be made if necessary. Parade will form on Thomas street proceede to High to Allegheny, north on on Allegheny to Linn, east on Linn countermarching to Allegheny public square where the parade will be reviewed by Gov. Pennypacker, south to Bishop, east on Bishop countermarching to Spring, Spring to High, High to bridge countermarching on High to Spring, North on Spring to Armory there to be dismissed.

Owing to the great crowds which will be in town it is requested that streets on line of parade be sprinkled early in the morning if necessary. That our citizens provide vessels with drinking water and tin cups, so that the women and children visitors may be provided for at convenient points. All rubbish should be removed from the line of parade and the town generally cleaned up. This will of course be done, but it is advisable to have that part of the work finished before Friday. In the matter of decoration it is hoped that all buildings public and private on the line of parade be decorated.

FULL PROGRAM FOR THE DAY.

10:30 a. m.—Grand Military, G. A. R. and Civic parade.

1:30 p m.—General meeting.

Singing.—"America," by the pupils of the public schools.

Invocation.—Rev. H. C. Holloway, D. D.

Introductory Address.—Gen. James A. Beaver, presiding.

Presentation of the Curtin Statue on behalf of the State Commission.—Hon. Samuel W. Pennepacker, Governor of Pennsylvania, chairman of the Commission.

Reception on behalf of the County Commissioners.—Hon Wm. C. Heinle.

Presentation of the Soldiers' and Sailors' Monument on behalf of the contributors and people of Centre county.—Hon. John G. Love.

Reception on behalf of the County Commissioners.—Col. J. L. Spangler.

Singing.—"The Star Spangled Banner," by the schools.

Address.—"The Life and Character of Hon. Andrew Gregg Curtin," Hon. Alexander K. McClure, of Philadelphia.

Tribute to Gov. Curtin on behalf of the Soldiers' Orphans.—Jacob A. Cramm, of Harrisburg.

Address.—"The American Private Soldier," Gen. Thomas J. Stewart, Adjutant General of Pennsylvania.

Singing.—"We are Tenting on the Old Camp Grounds Tonight," by the schools.

Benediction.—Rev. Father McArdle.

MARSHALL AND AIDS FOR PARADE.

Gen John I Curtin, Chief Marshall.
Capt Hugh S Taylor, Chief of Staff

AIDS:

John Shugert, Joseph L Montgomery, William Conley, George R Meek, John Blanchard, Dr Joseph Brockerhoff, John Curtin, John Bullock, Hugh Crider, Harold Lingle, Kline Woodring, W Miles Walker, J S McCargar, A B Kimport, Maurice Jackson, W D Zerby, H J Jackson, S B Miller, D J Kelly, Chas R Kurtz, D Paul Fortney.

MILITARY DIVISION.

Col W Fred Reynolds, Marshall

VETERANS.

Col Austin Curtin, Marshall

AIDS:

Capt S H Williams

FIRE DEPARTMENT.

Capt Henry C Quigley, Marshall

CIVIC ORGANIZATIONS.

Hammon Sechler, Marshall

PROVISIONAL CAVALRY.

Thomas Beaver, Marshall

AIDS:

H Laird Curtin, J Harris Hoy, F Walls Larimer, Frank Wallace, Geo B Thompson, Geo A Beezer, Dr Delaun Stewart.

DISTRICT AIDS:

Centre Hall, Geo M Boal, W Gross Mingle, David Brisbin.

Howard, Henry Holter, Howard Moore, Fred Leathers.

Milesburg, L T Eddy, Oscar Miles.

Millheim, W A Tobias, Mr Wetzel, Pierce Musser.

Philipsburg Boro. Capt Fryberger, F K White, Geo W McGaffey, Geo W Zeigler, Chas G Avery.

State College Boro. Dr Christ, P D Foster, I C Holmes, John Stuart, R M Foster.

Unionville Boro. Dr Russell, H Holzworth, P J McDonnell.

Benner Twp. J Harris Hoy, Harry Zimmerman.

Boggs Twp. Laird Curtin, Frank Wallace, James Kreps.

Burnside Twp.

College Twp. Geo Thompson, Jack Mitchell, W J Thompson.

Curtin Twp. John A Daley, Pletcher.

Ferguson Twp. Capt W H Fry, Jacob Sunday, Dave Miller.

Gregg Twp. Samuel Ulrich, Isaac Smith, Wm P Allison, John Smith.

Haines Twp.

Halfmoon Twp. Frank Clemson.

Harris Twp. Will Stuart, Geo Fisher.

Howard Twp. J R Pheasant, A M Butler.

Huston Twp. Budd Thompson.

Liberty Twp. Capt Quigley.

Marion Twp. Capt S H Bennison.

Miles Twp. Henry Meyer.

Patton, Demp Meek.

Penn Twp. W F Smith, A P Zerby.

Potter Twp. D L Kerr, Alex McCoy.

Rush Twp. Lawrence Brown, John Callahan, Fred Smith.

Snow Shoe, John G Ussle, M D Kelley, T B Buddinger.

Spring Twp. A V Miller, Wm Noll, John Rote.

Taylor Twp. Christ Sharrer.

Union Twp. Geo Hall.

Walker Twp. Boyd Emerick, Andy Kreamer Dr Fisher, Boyd Noll.

Worth Twp. Dr Thompson.

The parties selected in the above districts in the county will report by letter to the Chief Marshall, General John I. Curtin at Bellefonte, Pa., as soon as possible any information that will be beneficial or advance the interests of the exercises during the dedication of the monument. Later other names will be added in the several districts and instructions sent to all by the Chief Marshall.

JOHN I. CURTIN,
Chief Marshall.

LET ALL OLD SOLDIERS PARADE.

It is very much desired by the executive committee that all old soldiers, whether members of the G. A. R. or not, join in the parade on the day of dedication of the soldiers' monument on June 8th. The headquarters of the marshal for the veterans will be at the post rooms, where all information or anything else in regard to that part of the parade will be given.

All soldiers will please report there on their arrival in town. Dinner will be served to all visiting comrades when the parade is dismissed. Carriages will be provided for all those unable to march, but as the route of march is short it is expected that all those able to march will do so. Head of column will move promptly at 10.30 o'clock.

AUSTIN CURTIN, Marshal of Veterans.

EXCURSION RATES

The Pennsylvania Railroad will sell tickets to the dedication of the Curtin statue and soldiers monument at Bellefonte, June 8th, 1906, at one and one-third fare for the round trip, advanced to end in "0" or "5". Tickets good going from the 5th to the 8th inclusive and returning to and including the 11th. These rates to be good within a radius of 100 miles from Bellefonte, Pa.

Floral Offerings to Gregg Post.

Gregg Post No 95 desires to return thanks to the children and the contributors of flowers May 30th.

Boquets: Henry Harshberger, Mary Cooke, Mary Stine, Marian and Vivian Lutz, Mrs. Eby, Mrs. Sam'l Cole, Sarah Wetzel, Robert Knicely, John Knicely, May Bryan, Andrew Saylor, Sarah Shuey, Russel Stickler, Harry Stickler, Samuel Sheffer, Forest Tanner, Joseph Sourbeck, Sarah Kellerman, Conrad Walters, Madaline Gehret, Charles Eckenroth, Anna Eckenroth, Elizabeth and Helen Eckenroth, Margaret Altendeffer, Donald Gettig, Margie Pardoe, Mr. Green, Mabel Stover, Pearl Stover, Weber Morgan, Ethel and Mearl Wetzel, Susie Lambert, Bessie McMullen, May Bryan, Mrs. Ellie Jordon, Charles Garbrick, Hazel Solt, Mrs. James Harris, Walter Everhart, Clarence Irvin, H. Coughfer; Mildred Fisher, Capt. and Cadet Harshberger.

DEMOCRACY'S CONVENTION

Held in the Court House at Noon Tuesday.

TAYLOR FOR CONGRESS

Heinle for State Senator Was an Easy Winner Over Robert M. Foster ---John Noll Re-Nominated for the Legislature.

THE DOINGS OF THE UN-TERRIFIED

The Democratic County convention met in the Court House at 12 o'clock noon Tuesday to nominate candidates for county offices and elect delegates to the State convention. It was called to order promptly by County Chairman Hugh S. Taylor. The call for the convention was read by the Secretary H. J. Jackson,

F. P. Musser, of Millheim Journal fame, was elected by acclamation as Permanent Chairman of the convention. He expressed his thanks for the honor conferred and proceeded to business. The organization was completed as follows: A. A. Pletcher, of Howard, reading clerk; George R. Meek and Chas. R Kurtz of Bellefonte were elected Secretaries; A. G. Archey, Pine Grove Mills, and D. Paul Fortney, of Bellefonte, tellers.

The roll of delegates was then called by the reading clerk and there were many absentees.

The first thing in order was to nominate a candidate for congress, H. S. Taylor was named by J. W. Kep[illegible] seconded by Robert M. Foster. There were no other nominations and Mr. Taylor was named by acclamation. Chas. R. Kurtz, N. B. Spangler and J. C. Harper were selected as congressional conferees.

For State Senate W. C. Heinle and Robert M. Foster were placed in nomination. Heinle was nominated on the first ballot the vote being Heinle 51½, Foster 23½. Some of Foster's friends tried to raise the question of voting instructions but the chair ruled against them. The powers that be were evidently against the orator from State. The following senatorial conferees were chosen A. Weber, of Howard, Ellis Schaffer, of Miles, and P. J. McDonnel, of Union twp.

The next thing in order was to select a candidate for the legislature. John Keichline who seems to be the only orator the Democrats have named the Hon. John Noll to succeed himself. Noll was nominated by acclamation.

J. Adam Hazel of Axe Mann, was nominated for Jury Commissioner by acclamation, David McCloskey having withdrawn.

George Beezer, of Bellefonte, Jacob Swires of Philipsburg, A. P. Zerby, of Penn, H. G. Deuniger, of Rush, J. C. Meyer, of Bellefonte were placed in nomination for delegates to State Convention. At this point the convention got itself into hot water by attempting to ignore J. C. Meyer. The Taylor forces intended to count him out and they railroaded through a resolution electing the other four. Mr. Meyer although not a delegate arose and demanded a square deal. After much confusion in which the chair ruled against a secret ballot, they proceeded to vote for delegates to the State Convention. The ballot resulted as follows: Beezer, 70; Meyer 29, Deninger 65, Zerby 72, Swires 61. The chair then declared Beezer, Deninger, Zerby and Swires elected.

Capt. Taylor when called on for a speech delivered a regular scolding speech. He hammered the fact in on his hearers that there was harmony in the party, that there was only one faction as he had licked the other faction to a standstill.

Senator Heinle then made an address full of the usual clap-trap, blaming every thing on the Republicans.

W. Miles Walker, chairman of the Committee on resolutions, read the same. They indorsed the Democratic platform of 1905. Favor abolishing present ballot system. Favored 2 cent mileage. Restriction of railroads. Endorsed record of Hon. John Noll and Senator Heinle in House and Senate. Applauded record of Democratic Senators in the U. S. Senate etc., etc.

N B Spangler Esq of Bellefonte was elected County Chairman for the year 1907

The committee on resolutions was as follows: W. Miles Walker, Dr. F. K. White, Michael Schaeffer, A. W. Reese, D. J. Kelly. E. C. Riley, and M. D Kelly.

BOYD C. STONERODE IN TROUBLE!

Working at the Key Acquired Valuable Stock—Fooled Detectives for Years.

Friday's Pittsburg Dispatch contains the following:

As an emulator of "Jim the Penman" and a living Jekyl and Hyde, Boyd H. Stonerode, who, as Samuel C. Fletcher, is in the Washington county jail on a charge of forgery, completely fooled the greatest detectives of the United States for years.

He was formerly of Milesburg, Pa. Stonerode lives on Main street, Coraopolis, Pittsburg where he has a wife and three children. Stonerode was respected in that place and every person has a good word for him. His home life was exemplary and the people of Coraopolis were shocked to learn that Stonerode was the man arrested at Ambridge on a charge of trying to defraud the Bentleyville National Bank out of $3,200 by means of a forged letter and check.

Stonerode was a telegraph operator employed in a signal tower of the Wabash railroad near the Greentree tunnel. He only made $60 a month as a telegrapher, but his home was finely furnished. He owns bank and oil stocks and is interested in many concerns. It was only on a "tip" that Detective Cecil G. Rice learned of his real name and address.

In his home at Coraopolis he had a typewriter and when not working was always busy with his machine. By constant practice he became a competent typist, and his family never knew where and for what reason he wrote so many letters. Generally about two days after the letters were written he would be absent from home for a time and that is thought to be when he made "hauls."

Stonerode is a fine penman. His friends say he can use 12 different styles of handwriting, each one distinct. One of his feats is the writing of the Lord's Prayer on his thumb nail, so that it can be read without much difficulty.

Through his operations, it is alleged Stonerode was enabled to buy bank and oil stocks. His favorite victims were the banks. Holding some of their stocks it was not hard for him to get some of their stationery and the signatures. The latter were learned rapidly and then Stonerode, it is alleged, would make a "killing." Of all the money he got he never squandered any and among his holdings are 10 shares of stock of the Columbia Savings & Trust Company of Pittsburg.

Stonerode would mail his letters by the railway postoffice and in that way avoided suspicion and after the letter had time to get to its destination he would follow as per the contents of the letter and get the money. He is a steady worker and except for an occasional visit to relatives, as he claimed, lasting two or three days, he was always at his keys.

Stonerode always worked alone. That is what deceived the detectives for years. They expected the man who was defrauding banks in that manner was an expert confidence man and a "good" crook, but never had any idea it was a telegraph operator who played his daring cards alone.

Cashier J. T. Neill of the Bentleyville National Bank last evening lodged an additional information against Fletcher, charging him with forgery. The bail tomorrow on account of the additional charge will be raised to $6,000.

The Annual Reception at the Academy.

The Annual Reception and Assembly of the Bellefonte Academy will take place this year on Thursday evening June 14.

The reception will be given at the Academy from 7:30 until 10 o'clock. A most cordial welcome to this reception is extended to all past and present patrons and students and to all others who consider themselves friends of this institution.

A special invitation is also extended to the County Superintendent, the directors and teachers of the Bellefonte public schools and the members of the class of 1906 of the High Schools. The only invitations issued to this reception are those appearing in the newspapers.

The annual assembly given under the auspices of the Alumni and the undergraduates will take place in the armory as usual at ten o'clock. Those wishing to attend this event will confer with Mr. Wilson Gephart or Mr. Hallie Jacobs.

Both of these Academy functions will have good music and promise to be most delightful events. Further information will be given later.

JAMES R. HUGHES.

37th ANNUAL CONVENTION

Of the Centre County Sabbath School Association.

HELD AT HOWARD, PA.

On Thursday and Friday May 31st. and June 1st—Address of Welcome by Rev. J. F. Shultz Responded to by Rev. C. C. Bingham.

SOME EXCELLENT ADDRESSES MADE

Howard, Pa., May 31st. 1906.—The 37th Annual Convention of the Centre Co., Sabbath School Association began Thursday afternoon in the M. E. church at 2 o'clock. A large and enthusiastic congregation of Sabbath School work from the various parts of Centre county assembled for the purpose of carrying out the work for which the convention was called.

After a spirited service of song led by the choir under the direction of Mr. W. F. Hall of Howard, Rev. J. F. Shultz, of Howard read the 12th chapter of Romans and offered the opening prayer. Singing followed and then Rev. Shultz on behalf of the community, its churches and people most heartily welcomed the convention, expressing the gratification of the people at having such a convention in their midst. Rev. C. C. Bingham of Runville responded on behalf of the convention speaking of the gladness of the delegates at being present and their helpful expectation of a blessed convention.

Following singing, President C. L. Conley formally opened the convention in a neat address.

The State Primary Superintendent, Ermina C. Lincoln of Philadelphia, was then introduced and spoke on the subject "AtGood Beginning." The "Good Beginning" was the cradle roll and "Beginners Department" work of the Sunday School. She opened with a symposium on the reason for, and the help to the work which a cradle roll brings, this was participated in by Rev. A. M. Schmidt, Rev. J. H. Higby, Mrs. A. S. Price, Rev. C. F. Irwin and others. Her address was inspiring and hopeful and was listened to with rapt attention.

Rev. James B. Stein of Bellefonte was then introduced and spoke on "The Responsibility of the Sunday School Teacher." The address which unfolded the subject from a study of the words of which the topic was composed was replete with practical teaching. It was thoughtful, scholarly and helpful.

Following this address the President appointed the committee on enrollment, Finance, nominations and Resolutions.

The last topic for the afternoon was a most practical one on, "How can our Association become more helpful to our local schools." This subject was opened by Rev. W. H. Schuyler of Centre Hall. In his instructive address he emphasized the importance of taking the message the association gives to the home people. Rev. Chas. F. Irwin, State Field Worker, of Belleview, Pa. continued the discussion in an excellent and interesting address in which he pressed upon the delegates the thought of the responsibility and duty of delegates to get something out of the convention and give it to others. After singing the doxology, Rev. H. I. Crow dismissed the congregation with the benediction.

The evening session began at 7.40 o'clock with a hearty and enthusiastic song service. Rev. H. C. Bixler of Rebersburg read the 148th Psalm and led in prayer. Singing followed, the offering was lifted and more delegates were enrolled.

Miss Ermina C. Lincoln in an address on, "Christ's Representative—the S. S. Teacher" interested and impressed the large audience present with a deep consciousness with their need of a large knowledge of Christ the Word, and the child in order to rightly represent Jesus.

Rev. C. F. Irwin in an address that was full of stimulus and inspiration spoke of, "The Great Teacher in the Midst of His Class," basing his remarks on Matt. 5-1. He held forth Christ's way in winning his disciples as an example to us in our mission of winning souls to Christ. Rev. A. C. Lathrop led in

(Continued on 4th page

DECLAMATORY CONTEST.

High School Juniors Do Themselves Proud.

The annual Declamatory contest of the Bellefonte High School was held in the Petrikin Hall Monday evening June 4th and as usual there was a large attendance.

The exercises were in charge of Prof. Jonas Wagner and were very successful indeed. When the curtain arose it disclosed the class setting in a semi-circle on the stage. The stage and surrounding were very beautifully decorated with the colors of the class of '07 and all about the stage were massed beautiful flowers and potted plants.

The Bellefonte orchestra under the leadership of Prof. Christy Smith furnished the music which as usual was fine.

The contest was for the Reynolds prize given by Col. W. Fred Reynolds The 1st prize was $10 in gold and the 2nd $5 in gold. All the young contestants acquitted themselves well. The program was as follows:

The Crimson Shroud of Olaf Guldmar; Marie Corelli—Isabel C. Merriman.

The Mysterious Portrait; George Japy—Ivah M. Meyer.

Beethoven's Moonlight Sonata—Harriette E. Ray.

An Easter with [illegible]repa; Myra S. Delano—Helen K[illegible]

MUSIC.

The Hero of the Day; Anonymous—Elizabeth C. Barnhart.

The Sacrifice of Genius; E. S. Hickens—S. Helen Stover.

The Peril of the Republic; Henry W Davis—Clair Seibert.

MUSIC.

The Gold Louis; Adapted—Elsie Bidwell.

The "Little David" of Nations; William C. Duncan—Blair Fisher.

The Thunder Storm; George D. Prentice—Leah D. Wooson.

After the last one had spoken it was up to the judges to give their decision and right difficult task they had as all the declamations were well delivered. The judges were Rev. J. I. Stonecypher, Dr. Ralph E. Myers and Prof. Franklin T. Cole.

They finally announced their decision giving the [illegible] prize to Miss S. Helen Stover, and the other to Miss Leah D. Woodson.

Death of Mrs. Mary M. Dale.

Mrs. Mary M. Dale died very suddenly at her home in Lemont Monday morning at 8 o'clock. Death was probably due to heart disease. She was found dead in her bed-room by a member of her household.

The deceased, whose maiden name was Mary Mitchell, was the daughter of John Mitchell, deceased, and was born on the old Mitchell farm in College township seventy-five years ago last March. She was married to William Dale, a well known resident of the county, who proceeded her to the grave several years ago. Her only son, John M. Dale, Esq., died a few years ago. She was a faithful member of the Presbyterian church at Lemont and a very lovely christian character.

The funeral will take place Thursday afternoon at 2:30. Rev. W. K. Harnish will officiate. Interment in the Branch cemetery.

Married.

Mr. Rodger G. Williams of Martha and Miss Helen L. Stevens, of Unionville, were quietly married in the presence of a few friends on the evening of June 3rd. at Martha, Pa., by Rev. A. C. Lathrop. The contracting parties are both well known young people and held in high esteem by a large circle of friends. The groom is the son of Mr. Abednego Williams a prosperous farmer of Martha. The bride is the accomplished daughter of Mr. and Mrs. T. V. Stevens who reside on Dix Run. They will begin housekeeping at once at the Williams homestead where the groom is engaged in farming. Many friends join in extending congratulations.

A Fine Oration.

A. A. Dale Esq., of Bellefonte, was the Memorial Day orator at Philipsburg, and the people out there were highly pleased with his efforts. In speaking of the exercises the Philipsburg Ledger alludes to Mr. Dale's address as follows: "The evening services were held in the Lutheran church and A. A. Dale Esq., the orator of the day, made what was pronounced by many, the best Memorial Day address ever delivered in Philipsburg. Mr. Dale surprised even his best friends by his eloquence on this occasion.

ENTERPRISING BOTANISTS.

Effects of the Great Revival of the Sixteenth Century.

In the great literary and scientific revival that took place in the sixteenth century botany made a fresh departure. The discovery of America had brought a vast number of new plants to Europe, and their study doubtless stimulated the more complete study of those of the old world. The great commercial activity of the century must also have had its influence. Ships were bringing new products from all parts and among these plants were not forgotten. But from whatever cause it arose, the great impulse and renewed activity in the discovery and study of plants was quite remarkable. They produced a large body of students, whose labors were unwearied, and a wonderful amount of botanical literature.

Among those students were such men as Loincer, L'Obel, Caesalpinus, L'Ecluse, Mattioli, Caspar and John Bauhin, Conrad Gesner, Pona, Leonard, Fuchs, Prosper Alpinus, Dodoens and many others. And these men were not stay at home botanical students. They were great travelers, whose delight was to collect and examine plants in their native countries. Caspar Bauhin collected them in Germany, France and Italy with great labor and danger ("quod praecipuum erat, plantas locis natalibus inspiciendo nullis laboribus, nullis molestiis, nullis sumptibus peper cimus"); L'Ecluse collected them in Spain, Hungary and Bohemia; Du Choul searched Mount Pilatus and John Pona Mount Baldus; Leonard Rauwolf made a long journey to the east in search of them and Prosper Alpinus examined those of Egypt.—London Standard.

FLORIDA'S INDIAN WAR.

Osceola's Half Breed Wife Brought About the Conflict.

In 1835 a young woman, with a party of Indians visiting Fort King, was seized and carried off as a fugitive slave on the ground that her mother was an escaped slave who had taken refuge with the Indians many years before. That her father was an Indian and she had been raised an Indian did not count for anything. Legal claim of ownership in the mother embraced her also. That was law at the time.

Naturally the young husband, untutored savage that he was, could not recognize its justice. Proving both eloquent and brave, he soon had every Indian in Florida on the war path, nor was it long before his name, Osceola, was heard with terror in the exposed white settlements. There ensued a war, long, costly and bloody, out of all proportions to the number engaged. It is probable the Indians did not number 1,500 warriors, but in the four years required to conquer them 1,500 white lives were sacrificed.

With the Indians it was a battle a outrance. They had many wrongs to avenge, which lost nothing in the fervid coloring of Osceola's eloquence. Defeat meant transportation to an unknown country far toward the setting sun. Osceola claimed to have been the friend of the white man until white treachery and cupidity culminated in the seizure of his wife. In digging up the tomahawk he preached a war of extermination till every white man was driven from Florida or every Indian died in the attempt.—Lippincott's.

Fair Rosamund's Bower.

Henry III.'s chief garden was at Woodstock, but he was not the originator of it, as there had been a garden there in the time of the second Henry. In it was the labyrinth which concealed the "bower" made famous by the tragic fate of the fair Rosamond. A halo of romance and mystery hangs around this hiding place, but in reality labyrinths were by no means uncommon. There is evidence of the existence of labyrinths in very early times, and they presumably suggested the maze of more modern date. The first labyrinths were winding paths cut in the ground, and the survival of them is still traceable in several places in England. Of these Saffron Walden, with its encircling ditch, is the most striking example. Camden describes one existing in his time in Dorsetshire, which went by the name of Troy town or Julian's bower.—"A History of Gardening In England."

Machinery of Memory.

The machinery of memory was thus interestingly described by an authority on the brain: "The act of remembering something," he said, "involves a distinct change in the brain substance. The thing to be remembered is recorded by a little nerve cell. The first time the cell does its work an impression is made upon it. But that impression is apt to wear off unless the action of the cell is repeated, and the oftener this is the case the more fixed becomes the impression, or 'cell memory,' as it is called. Suppose that the work of this particular cell is to enable you to recognize a certain smell. If the impression is made but once, the cell may fail to retain it, but if it is repeated several times a lasting impression will be made, and you will recognize the particular odor when you meet with it again."

Close.

She—Do you know I've induced my husband to give up cigars? He—Is that so? Well, I've known him for seven years, and I never saw him give up one.—Illustrated Bits.

It is the privilege of posterity to set matters right between those antagonists who by their rivalry for greatness divided a whole age.—Addison.

BIRD AND BEAST.

Battle Between a Hawk and a Big Black Dog Mink.

Silent as an owl in the black of night, the hawk glided low on whist wings across the little open space cleared by the fallen maple, paused an almost imperceptible instant above the unlistening squirrel, and then, wings closed, dropped upon him with unerring talons. But for some strange reason the harrier seemed powerless to bear away his kill; while his angry, frightened screams drowned out the dying squeak of the squirrel, he strove with great rattling wing strokes to get purchase on the air, but could not. Over and over again he struck downward with his beak, apparently at the squirrel, though of this, because of the blur of his whipping wings, I could not be sure. In a moment he half toppled forward, and then, like a huge broken winged partridge, he flopped about among the tangled coils of roots, uttering meanwhile shrill screech on screech that seemed fairly to lacerate his throat. In but little more than it takes to tell it a dozen kingbirds had gathered, and were buzzing round the struggling harrier like gadflies round a horse, adding their spiteful cries to his harsh din; now a crow appeared out of nowhere and searched deep in his throat for his hoarest cry; blue jays flashed across the clearing and back again in a frenzy of clamorous excitement; a swarm of chattering blackbirds rushed into the tree above me till its branches sagged and creaked like those of a laboring tree overweighted with fruit—all in an instant bedlam was let loose round that old wind wrecked maple.

Under cover of the uproar I crept nearer and saw that a big black dog mink, his bulldog jaws clamped on the upper leg of the harrier, was grimly fighting to pull him down from behind, while the harrier, with the speed of terror and hate, sought desperately to reach his assailant with his beak. It looked as if the mink must win, for the harrier was perceptibly weakening in his vain counter attack; but a sudden lift with the harrier's long wings half tore the mink from his hold and swung him for one brief moment within distance of that rending beak. Rip; a big red gash gaped open on the mink's writhing flank, and he let go and tumbled back among the roots. Up leaped the hawk, his pearly white breast streaked and blotched with blood from his wounded leg. Like magic the cries of all but the kingbirds were hushed, while, still screaming with rage and hurt, the hawk rose heavily skyward and marked his course athwart the wind for the shelter of the woods.—Harold S. Deming in Harper's Magazine.

Persian Dramatics.

A traveler, speaking of some of the oddities of Persian customs when viewed with occidental eyes, said:

"Depending as we do upon illusion and scenic effects in our theaters, the presentation of a Persian play by native performers strikes the westerner as little short of ridiculous, the extreme solemnity of all concerned making the appeal to hilarity all the stronger. In one of their favorite miracle plays the prophet is supposed to ascend to heaven, and this dramatic incident is accomplished by the very simple expedient of drawing him up from the stage and out of sight with a block and tackle. The tackle is attached to his belt by an attendant in plain view of the audience. So strong, however, is the imaginative power in the oriental that many of the onlookers will be observed weeping openly."—Harper's Weekly.

The Gardener.

It is at once the joy and the despair of a gardener that his work is never done. His materials are growing, changing, ever varying things. This is an endless delight to a man who lives with his garden and watches his plans grow up. When he makes a garden for another it is a different matter. Then, after spending his best thought and skill, the garden must be turned over into the hands of the Philistine, who may, doubtless will, spoil his color effects, make gaudy what before was rich, introduce tawdry display where before was a sensitive delicacy. These are the things that try men's souls and will continue to try them until the owners of large places acquire some degree of sympathy with and understanding of art.—Century.

Child's View of Art.

A lover of rare old china had a collection that was the envy of her visitors. One day a little girl came with her mother for a call, and, being seated in the living room, wonderingly eyed the array of antique dishes. The hostess was much pleased at the child's evident admiration of her treasures and said, "Well, my dear, what do you think of my china?" The child looked up, and pity was in her eyes as she asked, "Hasn't you dot any pantry?"

Not Matched.

"Mustache cups?" said the salesman. "Yes, sir. Here's a pretty design. Cup and saucer $1.98."

"But," said Mr. Nurich, "that ain't the saucer that goes with it."

"Oh, yes."

"Not much it ain't. There ain't no mustache guard on it."—Philadelphia Press.

Unnecessary.

"Monsieur," said the duelist's second, "all is ready. Let me shake your hand."

"Voila!" exclaimed the duelist, with chattering teeth. "Can you not see ees shake too much as eet ees?"—Philadelphia Ledger.

A COAT OF ARMS.

How One May Be Acquired For a Consideration In England.

The practice of granting arms is still in vogue in England, Ireland, Scotland, Austria, Spain, Portugal, Italy, Germany, etc., and at times the pope, as sovereign pontiff, exercises the power.

Indeed, it is by patent or grant alone that a new family can legitimately acquire a coat of arms.

The modus operandi in England, for example, is as follows: The applicant for a patent of arms (from the crown) may employ any member he pleases of the heralds' college and through him present a memorial to the earl marshal of England, who acts for the crown in these matters, setting forth that he, the memorialist, is not entitled to arms or cannot prove his right to such and praying that his grace the earl marshal will issue his warrant to the kings of arms, authorizing them to grant and confirm to him due and proper armorial ensigns, to be borne according to the laws of heraldry by him and his descendants. This memorial is presented and a warrant is issued by the earl marshal, under which a patent of arms is made out, exhibiting a painting of the armorial ensigns granted, the royal arms of England, the arms of the earl marshal and those of the college and describing in official terms the proceedings that have taken place and a correct blazon of the arms. This patent is registered in the books of the heralds' college and receives the signatures of the garter and one or both of the provincial kings of arms.

A grant or patent of arms is made to a man and his male descendants. This gives him a fee simple of them—that is to say, to him and to his male descendants equally and altogether and to his female descendants in a qualified manner—i. e., for life, to bear the arms in a lozenge or impaled with their husbands' arms (if the husbands have arms), as arms can only be brought in by arms, or, if they be heiresses or coheiresses, on an escutcheon of pretense upon their husbands' shields, and in the last case their descendants inherit such maternal arms, but only as a quartering.—Nineteenth Century.

SMUGGLING.

It Was Considered a Legitimate Pursuit In Days Gone By.

A book by J. C. Wright entitled "In the Good Old Times" throws some interesting light on the ways of days gone by: "Of every three pounds of tea it was said that two were contraband. In fact, smuggling was considered a perfectly legitimate pursuit. Everybody was ready to profit by it, from the squire, who filled his cellars with cheap wine, and his wife, who adorned herself in cheap silks, to the shopkeeper, who got cheap groceries, or the laborer, who got high wages for work that was secret, unlawful and perilous. Even Adam Smith confessed to a weakness for smuggling and nobody was above bargaining to have a pipe or a hogshead put in his cellar at a low figure. But smuggling on a large scale was not carried on without bribery, perjury, informing, violence and murder."

Of the old time London watchman: "He was wrapped in a wide skirted heavy coat, a useful garment for protecting him from the cold, but not adapted to enable him to cope with the bullies who assaulted the weak and unprotected. He wore low shoes and a big broad brimmed hat, which could be turned up or down, worn forward or backward. The only means of defense which the watchman seems to have possessed was a staff something like a beadle's. In his left hand he carried his lantern."

In those primitive times pins were manufactured by hand and went through several stages of manufacture: Worker No. 1 formed the wire, No. 2 cut it into lengths, No. 3 smoothed it, the fourth man made the head, the fifth stuck it on, the sixth ground the point, the seventh washed and dried it, and it had to go through three more hands after that; hence it used to be a familiar proverb, "It takes ten men to make a pin."

Queer Judicial Decisions.

Some queer judicial decisions in Victoria are mentioned in the Australian Review of Reviews. A man who embezzled some money from a bank has received a sentence of nearly three years' imprisonment, while a man who murdered his mother by stabbing her to the heart received only one year, and another man, who shot his sister and killed her, was sentenced to only two years, and immediately after that a man who wrote a letter to another man threatening to kill him received three years' imprisonment.

Schoolboy Answers.

Here are some assertions from compositions by American schoolboys: "Franklin's father was a tallow chandelier." "The climate of North America is embracing." "This song is in the key of B flap." "There are five bowels—a, e, i, o and u." "The snow is painting the town white." "He lived in Cambridgepork." "Man is in the muscular gender because it denotes a male." "They went to the foolish (Polish) church." Question: "What is geography?" Answer: "Geography is round, like a ball."

Era of Actium.

The "era of Actium," adopted during the early days of the Roman empire, commemorates the great victory gained by Octavius over the troops of Antony and Cleopatra, Jan. 1, B. C. 30. It was often used among the Romans both in writing and colloquially, just as in England people speak of events as occurring before or after the conquest, or as persons in this country frequently refer to events as having happened before or after the war.

PROFESSIONAL CARDS

HARRY E. FENLON,
Fire Insurance.
Temple Court Bellefonte, Pa

A. A. DALE.
ATTORNEY AT LAW.
Office over Centre County Bank, corner Spring and High streets, Bellefonte, Pa.

HARRY KELLER,
ATTORNEY AT LAW.
Office in the Temple Court building, on Allegheny street, Bellefonte Pa

J. THOMAS MITCHELL.
ATTORNEY AT LAW.
Office in the Temple Court building, South Allegheny treet, Bellefonte, Pa.

Fire' Life, Accident, Plate Glass, Tornado Insurance.
Bonds of every description.
H. E. FENLON
Office in Temple Court, Bellefonte, Pa

—Send $1.25 to The Bellefonte Republican and you will receive it with THE NEW-YORK TRIBUNE FARMER, the best agricultural family weekly in the United States, for a full year

WANTED—BY CHICAGO MANUFACTURING HOUSE,—person of trustworthiness and somewhat familiar with local territory as assistant in branch office. Salary $18 paid weekly. Permanent position No investment required. Businesse established. Previous experience not Essential to engaging. Address, Manager ranches, 323 Dearborn St. Chicago.

FOLEY'S HONEY AND TAR
for children; safe, sure. No opiates
At all Drug Store.

A Wrong Idea

Many people have the idea that a modern bath room is a luxury to be enjoyed only by the wealthy, you will be astonished if you take the trouble to call on us how reasonable such comforts are to be had, now-a-days, we furnish such information cheerfully—Archibald Allison.

The One She Wanted.

"Excuse me," said the old lady with eyeglasses in the art gallery, "but haven't you got any more figures in marble?"

"These are all, madam," replied the polite attendant. "Is there any particular one you are looking for?"

"Yes; I wanted to see the statue of limitations my husband was telling about."—Milwaukee Sentinel.

Laws.

Laws, written if not on stone tablets, yet on the azure of infinitude, in the inner heart of God's creation, certain as life, certain as death! I say the laws are there, and thou shalt not disobey them!—Carlyle.

Experienced Man.

She—Is my hat on straight? He—I presume it is on the way you want it It is not on horizontal.—Somerville Journal.

Like a Comet
This
famous remedy does for the stomach that which it is unable to do for itself, even if but slightly disordered or overburdened.
Kodol
supplies the natural juices of digestion and does the work of the stomach, relaxing the nervous tension, while the inflamed muscles and membranes of that organ are allowed to rest and heal. It cures indigestion, flatulence, palpitation of the heart, nervous dyspepsia and all stomach troubles by cleansing, purifying and strengthening the glands, membranes of the stomach and digestive organs.
Kodol Dyspepsia Cure
Your Dealer Can Supply You.
Bottles only. $1.00 Size holding 2½ times the trial size, which sells for 50c.
Prepared by E. C. DeWITT & CO., CHICAGO.

Green's Pharmacy

FOLEY'S HONEY AND TAR
Cures Colds; Prevents Pneumonia
Green's Pharmacy.

MADAME DEAN'S FRENCH FEMALE PILLS.
A Safe, Certain Relief for Suppressed Menstruation. NEVER KNOWN TO FAIL. Safe! Sure! Speedy! Satisfaction Guaranteed or Money Refunded. Sent prepaid for $1.00 per box. Will send them on trial, to be paid for when relieved. Samples Free. If your druggist does not have them send your orders to the UNITED MEDICAL CO., BOX 74, LANCASTER, PA.

For sale by C. M Parrish

Rool of Honor

"Good Housekeeping," a well known household national magazine voluntarily made a thorough examination and test of None-Such Mince Meat, and placed it without reservation upon its roll of honor.

In the March number of Good Housekeeping, in the department of "Pure Food Assurance," we find

"None-Such Mince Meat, Merrill-Soule Co., Syracuse, a semi-moist condensed compound of beef, apples, spices, sugar, raisins, currants, boiled cider and salt, without other preservatives or adulterants, no artificial coloring, produced under conditions as near to sanitary perfections as possible."

This guarantee, which could not be bought at any price, ought to satisfy the most particular house-wife. The sale of one million packages a month seems to prove the statement to be true. Your grocer sells None-Such. Try it, and satisfy yourself. You are the one.

Southern Wit.

In the early days of the civil war, says Mrs. D. G. Wright in "A Southern Girl In '61," many northern senators were especially violent in their denunciations of the seceding states, occasionally much to the amusement of their listeners.

On one occasion a western senator ended a speech by declaring that were certain threatened events to occur he would "leave this country and join some other nation. Even the Comanches he would prefer to this government in such a case."

Senator Wigfall of Texas rose in answer and stated in a tone of grave remonstrance that he trusted the senator would consider well before he took such a step, "for the Comanches had already suffered too much from contact with the whites."

Nothing to Hope For.

Cholly—I am poor, but very ambitious. Will you marry me? Mabel—Yes, I'll marry you. I'm not at all ambitious myself.—Philadelphia Bulletin.

A FAMOUS REMEDY

"I cured MY cough with German Syrup!"
He wrote to Dr. G. G. Green;
"An' as true as I tell you, doctor dear,
I'm feelin' finer than ever I've been!"

The poor consumptive should not be the victim of experiment, as he often is, but the moment the dread disease manifests its presence he should be given Boschee's German Syrup—a pure, non-alcoholic medicine that is made specially for the cure of consumption, and has a world-wide fame as a certain remedy for catarrh, colds, coughs, croup, sore throat and all bronchial affections in old and young. It is sold in all civilized countries, and has been famous as a consumption cure for almost half a century.

Trial bottle, 25c. Big bottle, 75c. At all druggists throughout the world.

S. Krumrines.

—We do all kinds of watch, clock, and ewgl ery repairing promply and satisfactorily

C. D. Casebeer.
Successor to F. C. Richard Sons, jeweler and optician.

If you ever bought a box of Witch Hazel Salve that failed to give satisfaction the chances are it did not have the name "E. C. DeWitt & Co." printed on the wrapper and pressed in the box. The original DeWitt's Witch Hazel Salve never fails to give satisfaction for burns, sores, boils, tetter, cracked hands, etc. For bind, bleeding, itching and protruding Piles it affords almost immediate relief. It stops the pain. Sold by Green's Pharmacy.

How's This?

We offer One Hundred Dollars Reward for any case of Catarrh that cannot be cured by Hall's Catarrh Cure,
F. J. Cheney & Co., Toledo, O.

We, the undersigned, have known F. J. Cheney, for the last 15 years, and believe him perfectly honorable in all business transactions, and financially able to carry out any obligations made by his firm. Walding, Kinnan & Marvin,
Wholesale Druggists, Toledo, O

Hall's Catarrh Cure is taken internally, acting directly upon the blood and mucous surfaces of the system. Testimonials sent free. Price, 75c per bottle. Sold by all Druggists.

Take Hall's Family Pills for constipation.

For Sale—One large fan and motor suitable for store or office apply at C. D. Casebeer's, Jeweler & Optician

Pennsylvania RAILROAD

Schedule in effect January 1, 1906.

Trains arrive at and depart from BELLEFONTE as follows:—

Via Tyrone—Westward.
Leave Bellefonte 9.25 a m, arrive at Tyrone 10.40 a m, at Altoona 12.55 p m, at Pittsburg 5.50 p m
Leave Bellefonte 1.00 p m, arrive at Tyrone 2.10 p m, at Altoona 2.58 p m, at Pittsburg 6.35 p m
Leave Bellefonte 4.43 p m, arrive at Tyrone 5.55 p m, at Altoona 6.35 p m, at Pittsburg 10 25 p m

Via Tyrone—Eastward,
Leave Bellefonte 9.25 a m, arrive at Tyrone 10.40, at Harrisburg 2.35 p m, at Philadelphia 5.47 p m
Leave Bellefonte 1.00 p m, arrive at Tyrone 2.10 p m, at Harrisburg 6.35 p m, at Philadelphia 10.47 p m
Leave Bellefonte 4.43 p m, arrive at Tyrone 5.55 p m, at Harrisburg 10.10 p m, at Philadelphia 4.23 a m.

Via Lock Haven—Westward.
Leave Bellefonte 1.23 p m, arrive at Lock Haven 2.10 p m, at Buffalo 7 30 p m

Via Lock Haven—Eastward
Leave Bellefonte 9.25 a m, arrive at Lock Haven 10.20 a m, leave Williamsport 12.35 p m, arrive at Harrisburg 3.20 p m, at Philadelphia at 6.23 p m
Leave Bellefonte 1.23 p m, arrive at Lock Haven 2.10 p m, leave Williamsport 2.53 p m, arrive at Harrisburg 5.00 p m, Philadelphia 7.32 p m
Leave Bellefonte 8 16 p m, arrive at Lock Haven 9.15 p m, leave Williamsport 1.35 a m, arrive at Harrisburg 4.15 a m, arrive at Philadelphia 7.17 a m

Via Lewisburg
Leave Bellefonte at 9.25 a m, arrive at Lewisburg at 8 50 a m, Montandon 9.10 a m, Harrisburg 11.30 a m, Philadelphia 3..6 p m.
Leave Bellefonte 1.50 p m, arrive at Lewisburg 4.20, p.m., at Montandon 4.30 p. m., at Harrisburg 7.00 pm, Philadelphia at 10.47 pm
For full information time tables, maps fare, &c., call on Ticket Agents, or address Thos. E. Watt, Pass. Agent Western District, No. 360 Fifth Ave., Pittsburg.
W. W. ATTERBURY, J. R. WOOD,
General Manager, Pass. Traffic Manager
GEO. W. BOYD,
General Passenger Agent.

BELLEFONTE CENTRAL RAILROAD—On and after Monday, May 29th, 1905 trains will run as follows from P. R. R. station.

WESTWARD.				EASTWARD.		
1† Acom.	3† Exp.	5† Mail.		2† Mail.	4† Exp.	6 Acom.
A.M.	A.M.	P.M.	Lv.	Ar. A.M.	P.M.	P.M.
6 30	10 15	3 06	Bellefonte	8 50	12 50	6 50
6 35	10 20	3 07	Coleville	8 40	12 40	6 10
f6 38	10 23	3 12	Morris	f8 37	f12 37	6 07
f6 43	f10 27	3 17	Stevens	f8 35	f12 35	6 03
			Lime Centre			
f6 46	f10 30	3 21	Hun'rs Park	f8 31	12 31	6 00
f6 50	f10 34	3 26	Fillmore	f8 28	f12 28	5 55
f6 56	f10 40	3 32	Briarly	f8 24	f12 24	5 50
7 00	10 45	3 35	Waddles	8 20	12 20	5 45
f7 12	f10 57	3 50	Krumrine	f8 07	f12 07	5 27
7 25	11 10	4 05	State College	8 00	12 00	5 20
f7 27		4 10	Strubles	f7 45		4 30
f7 31		4 15	Bloomsdorf	f7 40		4 25
7 35		4 20	P. G. Mills	7 35		4 20

Morning trains from Montandon, Lewisburg, Williamsport, Lock Haven and Tyrone connect with train No. 3 and 5 for State College. Afternoon trains from Montandon Lewisburg, Williamsport, Lock Haven and Tyrone connect with train No. 5 for State College. Trains from State College connect with Penna R R trains at Bellefonte for points east and west.

fStop on flag
†Daily except Sunday

F. H. THOMAS, Sup't

CENTRAL RAILROAD OF PENNSYLVANIA.
Condensed Time Table.

READ DOWN.					Nov. 28, 1904.			READ UP	
No. 1	No. 5	N	3					No. 6	No. 4 No. 2.
a m	p m	p m	p m	LV	AR	p m	p m	p m	p m
†7 10	†7 05	†2 45		Bellefonte		9 40	5 20	9 46	
7 21	7 16	2 56		High		9 27	5 07	9 27	
7 28	7 21	3 01		Zion		9 21	5 01	9 21	
7 33	7 28	3 08		Hecla Park		9 15	4 55	9 15	
7 35		3 10		Dunkles		9 13	4 52	9 13	
7 39	7 33	3 14		Hublersburg		9 09	4 48	9 09	
7 43	7 38	3 18		Snydertown		9 06	4 44	9 05	
7 45	7 40	3 20		Nittany		9 04	4 41	9 02	
7 47	7 43	3 22		Huston		9 02	4 38	9 00	
7 51	7 48	3 26		Lamar		8 59	4 35	8 57	
7 53	7 50	3 28		Clintondale		8 56	4 32	8 54	
7 57	7 54	3 32		Krider's Sp'g		8 52	4 28	8 51	
8 01	7 59	3 36		Mackeyville		8 48	4 23	8 49	
8 07		3 42		Cedar Springs		8 42	4 17	8 40	
8 10	8 07	3 45		Salona		8 40	4 15	8 38	
8 15	8 12	3 50		Mill Hall		8 35	†4 10	8 33	

NEW YORK CENT.					
11 45	9 04		Jersey Shore	3 25	7 52
12 20	.. 30	Arr	WM'PORT	2 50	†7 20
12 29	.. 00	Lve	WM'PORT	2 30	6 50
		PHILA AND READING RY			
7 80	9 00		PHILA	†3 35	11 30
1 2	9 00		NEW YORK (Via Phila)	†4 30	9 00
p.m.		Ar	Lv.	a.m	p.m.

†Week Days.

If 40 .. Ar NEW YORK .. Lv 4 00
(Via Tamaqua.)

W. H. GEPHART
Gen. Superintendent

CHICHESTER'S ENGLISH PENNYROYAL PILLS

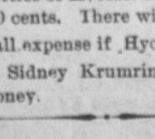

Safe. Always reliable. Ladies, ask Druggist for CHICHESTER'S ENGLISH in Red and Gold metallic boxes, sealed with blue ribbon. Take no other. Refuse dangerous substitutions and imitations. Buy of your Druggist, or send 4c. in stamps for Particulars, Testimonials and "Relief for Ladies," in letter, by return Mail. 10,000 Testimonials. Sold by all Druggists.

CHICHESTER CHEMICAL CO.
1129 Madison Sq. Phila., Pa.

Sidney Krumrine Sells Hyomei Under Guarantee of Cure.

The changeable weather of Spring is directly responsible for the prevalence of catarrhal troubles in Bellefonte at the present time.

As a result Sidney Krumrine had a larger sale for Hyomei the past week than ever before in the years that he has handled this reliable treatment for the cure of catarrh.

If there is a single catarrhal germ in the system, Hyomei will search it out and absolutely destroy it, completely eradicating the trouble. The remedy has made so many cures among Sidney Krumrine's customers that he offers to pay for it himself if it does not benefit even the worst case of catarrh

The complete outfit costs only $1, consisting of an inhaler, medicine dropper, and bottle of Hyomei, while extra bottles of Hyomei can be obtained for 50 cents. There will not be even this small expense if Hyomei does no cure, as Sidney Krumrine will return your money.

FOLEY'S KIDNEY CURE
Makes Kidneys and Bladder Right

DRUM OF BUNKER HILL.

Veteran of Three Wars, It Still Beats For Bay State G. A. R.

This is a plain, unvarnished tale of a drum. It is a common, ordinary drum in appearance, but it has seen more history than any man living. It has helped to make America. Here is its story:

Away back in the years when there were some rebellious English colonies in America the maker of musical instruments to his majesty King George fashioned a kettledrum. It chanced to find its way to a regiment of redcoats which crossed the Atlantic to subdue a revolution of his majesty's disloyal subjects.

There was a battle one day at a place called Bunker Hill. For some cause or other the redcoats were defeated. "The British regulars fired and fled," as the poet says, and to quicken their flight they threw away such impedimenta as knapsacks and muskets.

The drummer of a retreating regiment dropped his instrument in his haste, and it was picked up by American soldiers. Straws were drawn for the drum, and it fell to the lot of Levi Smith, who beat it through many fights and marches until the United States of America had thrown off their yoke.

Peace reigned for years until the British sought trouble again in 1812. Volunteers were called out, and Israel Smith, the sturdy son of Levi Smith, enlisted as drummer in a Massachusetts command and hurried to the defense of the national capital, beating his father's drum.

A new generation of men rolled around before the drum entered service again. This time it was the war of the rebellion that called for fighting men, and among those who responded was Israel Smith 2d, grandson of the drummer of Bunker Hill.

In the Thirty-third Massachusetts regiment band Israel Smith drummed through four years of fighting in the Twentieth corps, under General Hooker, marching with Sherman to the sea. A bullet pierced the woodwork of the drum, but left Israel Smith unharmed. Constant beating in three wars had worn the drumhead through, but clever craftsmen patched the instrument up as good as new, and, with the exception of these slight renovations, the drum is the same drum that left the instrument maker's shop in London a century and a half ago.

Israel Smith presented the drum to G. A. R. post 190 of New Bedford, Mass., and in every Memorial day parade in which post 190 marches it is carried proudly at its head. When the post shall have become extinct the drum will return to the heirs of Israel Smith, who will present it to the National museum at Washington.—Philadelphia Press.

THE MAN BEHIND THE GUN.

His Mother Knew Why He Was There In the Fight at Manila.

Soon after the close of the Spanish war Admiral Schley visited Bangor, Me. General Joseph Smith tendered him a reception, to which many of the townspeople were invited. The people gathered from far and near, and the streets were filled with those who wished to get a glimpse of the admiral.

Mrs. Pearsons lives directly opposite General Smith's house, and the piazza and the steps of her house were crowded when up the steps came Mrs. Casey, a comely Irish woman, clutching something tightly in her hand. Coming up to Mrs. D., who was seated on the piazza, she held out her hand, and in the palm lay a bronze medal, which was given to her son for services rendered at Manila.

"If ye please, will ye read what it says?" she asked, and Mrs. D. read:

"To the Man Behind the Gun."

"That's him," exclaimed Mrs. Casey; "that's him; that's my son! He got there for safety, and could ye blame him, now?"—Boston Globe.

The Burial of the Guns.

"At the close of the seven days' battle, our battery being obliged to fall back," relates a veteran of the Wilderness, "the men discovered to their dismay that two of the gun carriages were so disabled as to necessitate leaving the cannon behind. These were hastily buried and a rough cross of wood placed over each, with suitable if not felicitous inscriptions, including age, date of demise—nothing being left undone which would give verisimilitude to the proceedings and serve to prevent the Confederates from digging them up. This was regarded as a joke on the enemy similar to the one, often perpetrated, when we mounted logs on impromptu ramparts to convey an impression of more cannon than we had."—Chicago Tribune.

The English Police.

In the conduct of the police department in an English city we find a striking comparison with our American notion of police work. In Manchester, as in London, the policeman is always the servant of the public. As in London, he carries neither club nor revolver. His duties are very nearly the same as those of a New York officer. It is in his method of doing his work that the striking difference lies. He is always quiet, always neat, always respectful, even deferential, in his treatment of the public. Such overbearing manners as we sometimes see in New York policemen would not be tolerated in Manchester—or in London, for that matter.—Success.

Sarcastic.

Barber (pausing in the mutilation)—Will you have a close shave, sir? Victim (with a groan)—If I get out of this chair alive, I shall certain consider it such.

THE FIRST AIR BRAKE.

What It Did When Westinghouse Finally Won a Trial.

Persons who should have known better thought Westinghouse visionary when they were told that he proposed to stop a train by air. Nobody seemed inclined to let him try his plan on a real train, but they did not object to his working a model of it in a shop where he couldn't do any harm or involve anybody else in expense. He knew his scheme would work, but he could not make any one else believe it. So he continued to sell his invention for replacing derailed cars on the tracks and to talk about his brake to any railroad man who was willing to listen.

"Well, have you ever stopped a train with this air thing of yours?" they would ask.

No, he couldn't say that he had done so. Nobody would let him try it even on a train of dump cars.

One day he arrived in Pittsburg, selling his other invention and talking about his brake notion to a man connected with a railroad out there. "That's a great idea of yours," said the man. "We will try it on our line."

So the officials of this railroad permitted Westinghouse to put his new "kickshaw" on one of their trains. But he had to agree to indemnify the road for any damage that might be caused to the train as the result of the trials. The train was equipped. On the designated day the confident inventor and a group of skeptical railway men boarded the train on which the first air brakes were fixed. Off went the train on its trial trip. The engineer put on full speed, and just as he had rounded a curve he saw ahead, at a grade crossing and in the middle of the track, a loaded wagon, a man and a boy and a balky horse. The engineer moved his little lever, and the first train that was ever stopped by air pulled up at a standstill several feet short of the obstruction.

Thus, on its first trial, the Westinghouse air brake saved life and prevented damage to property. Thenceforward talking was unnecessary; all that had to be done was to make brakes. The inventor thought of that clause securing compensation to the railroad for any damage he might do to the train, and he laughed. His fortune dated from that day. He was then only twenty-two.—Arthur Warren in Success.

Missing "Carmen."

One of the most popular operas of the present day, "Carmen," underwent an unfortunate experience, but achieved success too late, alas, to console the disappointed composer, whose death was accelerated, it is said, by the ill reception accorded to his chef d'oeuvre. "Carmen" was, in fact, actually hissed off the stage on its first performance in Paris in 1875, and poor Bizet died shortly after, unable to foresee the great success in store for his latest and best work, whose stirring music so admirably fits the thrilling Spanish libretto it illustrates.—Cornhill Magazine.

Fame.

It is an indiscreet and troublesome ambition that cares so much about fame, about what the world says of us; to be always looking in the faces of others for approval; to be always anxious about the effect of what we do or say; to be always shouting to hear the echoes of our own voices.—Longfellow.

Laws are like cobwebs—if any trifling or powerless thing falls into them they hold it fast, while if it is something weightier it breaks through them and is off.—Solon.

"What a difference in the suffering at time of childbirth when Dr. R. V. Pierce's medicines are used," writes Mrs. Edmon Jacobs, of Bargersville, Johnson Co., Ind. "I had not heard of Dr. Pierce's medicines three years ago when I was confined, so had to suffer almost death. Before baby was born I could not be on my feet without two persons holding me. The baby was a boy, weighing 9¾ pounds, and for some weeks after his birth I suffered severe pain. Last fall, following the advice of a neighbor, my husband bought me Dr. Pierce's Favorite Prescription, which I took during the winter, and in March, I gave birth to a baby boy, weighing 10¾ lbs. I was only in labor two hours and was on my feet without help until thirty minutes before baby was born. He is now three months old and weighs 19 lbs. I know it was Dr. Pierce's medicine that saved me from suffering. I advise all women to take Dr. Pierce's Favorite Prescription, also his 'Pleasant Pellets,' if necessary."

"The advice of a neighbor."

"Following the advice of a neighbor." What a weight of confirmatory evidence there is in those six words. The neighbor had tried the "Favorite Prescription" and recommended it. Mrs. Jacobs has also tried it and proved its wonderful properties and now she recommends it. Beside such testimony as this its maker's words are unimportant. Mrs. Jacobs' experience is a fact. Her neighbor's experience is a fact. The written experiences of 500,000 other women are facts. There is no theory about it. There can be no question about it. In every neighborhood in this broad land there are women who have been cured by the "Favorite Prescription." It has cured more cases of female complaint than all other medicines for women combined. It is the only medicine of its kind invented by a skilled specialist in medicine—a regularly graduated physician of more than forty years' actual experience.

—We sell Ferry's Garden Seeds by the package, pint, quart, or bushel. The Potter—Hoy Hardware Co.

CONTINUE

Those who are gaining flesh and strength by regular treatment with

Scott's Emulsion

should continue the treatment in hot weather; smaller dose and a little cool milk with it will do away with any objection which is attached to fatty products during the heated season.

Send for free sample.
SCOTT & BOWNE, Chemists,
409-415 Pearl Street, New York.
50c. and $1.00; all druggists.

A Peculiar Animal With a Sort of Human Appearance.

There used to be traditions among the sailors of mermaids at sea, half women and half fish, and there are fishes which may have given rise to the belief, from their resemblance to human beings. One of these is called the man fish.

This animal inhabits the mouths of the Amazon, Orinoco and other South American rivers. Its name (manatee) has reference to the peculiar form of its swimming paws. These are composed of soft parts and a membrane which infolds the bones of the hands and fingers. But in the manatee four flat nails are seen attached to the edge of the paw.

The tail also is peculiar, being about one-fourth the length of the body and oval shaped, not unlike that of the otter. The head is round, attached to the body without a neck. The muzzle, in which the nostrils are placed, is large and fleshy, the upper lip cleft and bristled at the side, the lower lip much shorter and the mouth small.

When seen at a distance, with the anterior part of the body out of the water, they are sometimes taken for some creature approaching to human shape. The effect has been deepened by the thickset hairs of the muscle, giving somewhat the appearance of human hair or a beard. Thus the Spanish and the Portuguese give the manatee a name which signifies woman fish, and the Dutch call it the dudong baardmannetze or little bearded man.

FISHING BOATS SEIZED

Crews Thrown Into Mexican Prisons and Cargo Rotting.

Galveston, Texas, May —Manager Munn, of the Gulf Fisheries company, of this city, received dispatches from the Warren Fish company, of Pensacola, Fla., stating that the firm had just received word from their fishing smack Sallie Stein, seized by a Mexican gunboat last week, stating that 10 men taken from the schooner were held in prison, and communication with the American consul was absolutely denied them. The cargo of fish, in the meantime, is rotting.

Manager Munn succeeded in getting a cablegram to the captain of his company's detained smack, taken at the same time the Pensacola and Mobile boats were seized, stating that nothing can now be learned from the officer, and it is feared that his crew has been thrown into prison and denied communication with the American consul.

Manager Munn communicated with Senator Culberson and requested him to reach the state department and secure necessary action. All the boats were loaded with fish when seized.

Two Policemen Shot by Negroes.

Hopkinsville, Ky., May —Policemen E. J. Daugherty and Amos Hayden were fired upon by a gang of negroes and both officers wounded. Hayden was only slightly hurt, but Dougherty's condition is critical. Four negroes were arrested. Excitement is high. There is talk of lynching.

Tobacco In America.

Caricaturists in depicting a German are in the habit of putting a big pipe in his mouth. The pipe is national indeed, but the Germans as a nation are far from being the greatest smokers. They do not smoke more than Frenchmen, Russians, Swedes or Hungarians. The men of the United States and the men of Switzerland are the most inveterate smokers in the world. In these two countries the consumption of tobacco per head is three times greater than in Germany.

At the Minstrels.

Sambo—What am de diff'runce 'tween a mute walkin' 'long de street an' a conversational bore? Interlocutor—What is the difference, Sambo? Sambo—Well, one goes widout sayin', an' de udder says widout goin'.—New York Press.

An Invitation.

Bashful Beaumont—Er—I—er—dreamt I—er—kissed you last night. What's that a sign of? Modest Maiden—Well, it's a sign that you're more sensible asleep than awake.

Two Reasons.

"The new bookkeeper looks at his watch every five minutes."

"He must have a new watch or a new wife."

A thousand times listen to the counsel of your friend, but seek it only once.—Hardy.

The Bright Spots.

No man knows his strength or his weakness till occasion proves them. If there be some thoughts and actions of his life from the memory of which a man shrinks with shame, surely there are some which he may be proud to own and remember—forgiven injuries, conquered temptations (now and then) and difficulties vanquished by endurance.

Prof. J. Angel.

Eyesight Specialist.

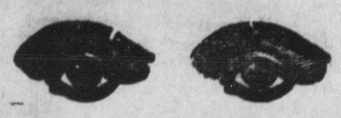

Prof. Angel as an eyesight Specialist gives remarkabll results for weak eyes, Headache, Blurred visions, cross-eyes or Defective eyesight. Should any person doubt of the Statement, Prof. Angel is well able to give plenty of individual Testimonials of some of the best people of Bellefonte and Vicinity. Prof. Angel is trustworthy and reliable. If you wish to save your eyesight and money too, don't fail to call on Prof Angel. All parents are advised to have their childrens eyes examined especially those that go to school. You will thereby make a good scholar and avoid suffering. At the Brockerhoff House Friday and Saturday June 15—16.

A Lesson In Health.

Healthy kidneys filter the impurities from the blood, and unless they do this good health is impossible. Foley's Kidney Cure makes sound kidneys and will positively cure all forms of kidney and bladder disease. It strengthens the whole system. Sold by C. M. Parrish.

Foley's Honey and Tar contains no opiates and can safely be given to children.

—Lawn Grass Seed by the pound and Garden Seed in bulk at the Potter-Hoy Hardware Co.

INSTANT RELIEF—Coughs, Croup, Sore Throat—Brazilian Balm, 50 doses 25c.

CENTRAL
STATE NORMAL SCHOOL.

LOCK HAVEN, - - - - PENN'A
J. R. FLICKINGER, Prin.

The Fall Term bevins September 11th. The facilities at this important school for doing first class work professional and academic were never better than now. Its graduates are required to do a full year's teaching in the training school. Its faculty has the best American and European training. Buildings modern. College Preparatory department Location unexcelled. Fine Gymnasium. Expenses moderate. Free tuition to prospective teachers.

Address for illustrated catalog.
The Principal.

Watch, Clock, Jewelry and Optical, Repairing.

O——O

Moderate in Prices.

High in quality and reliability. Repairs may be left at Henry Brown's or at residence, 109 Logan Street. 23 years experience in Centre County.

All Repairing Guaranteed.

J. D. Brown.

Ruffled curtains in lovely patterns from 95 cents the pair up, some as low as 50 cents. GARMANS.

For a clear complexion take

ORINO
Laxative Fruit Syrup

Pleasant to take

ORINO cleanses the system, and makes sallow blotched complexions smooth and clear. Cures chronic constipation by gently stimulating the stomach, liver and bowels. Refuse substitutes.

C. M. Parrish.

•FORSALE•

Pure Bred Buff Leghorns, and Eggs for Hatching.

B. C. Dottrer,
R. F. D. Mill Hall.

S. E. GOSS..

Successor to John C.

Fire, Life and Accident Insurance.

Represents Some of the Best Stock Companies.

2nd floor Bush Arcade Bellefonte, Pa.

JAYNE'S EXPECTORANT the standard cough and cold cure for over 75 years now comes also in a Convenient to carry with you. Don't be without it. Ask your druggist. 1906 ALMANAC FREE. Write to Dr. D. Jayne & Son, Philadelphia. **25c size**

Sign the Coupon Below at Once and

MADAME

WILL BE MAILED TO YOU EACH MONTH FOR

..One Year Absolutely Free..

"MADAME"

Is the latest success in the magazine field having already reached front rank.

The three million members of the National Council of Women unanimously endorsed it as their official organ, an honor never before conferred on any magazine.

Full of interesting stories and beautiful stories "MADAME" brings a monthly message of culture into a quarter of a million of American homes and reflects the mental development of the last decade as no other woman's magazine attempts to do.

SOME OF MADAME'S CONTRIBUTORS.

Lady Henry Somerse,	Ella Wheeler Wilcox,	Bishop Potter,
The Marquis de Castellane,	Mrs John C. Black,	Mrs. Maud M. Miller,
Mrs. Burton Harrison,	Capt. Richmond D. Hobson,	Jean Cowgill.
Mrs. Mary Wright Sewell,	Camille Manclair,	Jessie Ackerman,
George Horton,	Edmond Russell,	Countess Karolewitz.

The Bellefonte Republican

needs no describing. It is one of the best papers in Centre county. Its editorial force is large and capable and completely covers the news of the day. Other subjects of interest are managed by writers especially fitted for the work in their respective fields.

THIS UNIQUE COMBINATION OFFER

is made at a great expense to The Republican ever ready to secure the best possible for its readers.

If you appreciate clean and honest journalism, both in your weekly newspaper and the magazine you take into your home, you should appreciate this offer.

Just Fill out this Coupon PLAINLY and Direct to The Bellefonte Republican.

Town.....State.....

BELLEFONTE REPUBLICAN,
Bellefonte, Pa.

Date.....190..

Please send The Bellefonte Republican to me for one year for which I agree to pay $1.00 a year in advance with the understanding that I am to receive a copy of "Madame" a Monthly Magazine for one year absolutely free.

Are you a new or old Subscriber..... Name.....

Commence Delivery..... Address.....

THS OFFER MAY BE WITHDRAWN AT ANY TIME, SO ACT AT ONCE.

The Bellefonte Republican

The Best Advertising Medium in Central Pennsylvania.

SPACE OCCUPIED.	3m	6m	1y
One inch (12 lines this type)	$ 5	$ 8	$ 12
Two inches	7	10	15
Three inches	10	15	20
Four inches	11	17	25
Quarter column	14	20	30
Half column	20	35	55
One column	35	55	100

All advertisements, whether displayed or blank lines, measured by lines of this type.

All advertisements due after the first insertion.

Special notices inserted in our local columns at 20 cents per line for each insertion unless otherwise agreed by the month, quarter or year.

Editorial notices, in our local columns, 25 cents per line for each insertion

Professional or Business Cards, not exceeding 10 lines this type, $5 per annum.

All advertisements for a less term than three months 20 cents per line for the first three insertions, and 5 cents per line for each additional insertion.

Advertisers, and especially Advertising Agents, are respectfully informed that no notice will be taken of orders to insert advertisements at less rates than the above, nor will any notice be given to orders of parties unknown to the publisher, unless accompanied by the cash.

EARLE C. TUTEN.

EDITORIAL.

THE DEMOCRATIC CONVENTION.

If the people of this great county of Centre have got it into their heads that the days of the party boss are over, they are sadly mistaken. All they would have had to do, to dispel the illusion, would have been to attend the Democratic County Convention held in the Court House last Tuesday. If there ever was an exhibition of one man power given in old Centre, that was the exact time, and that the exact spot. The man of the hour was Hughey Set down-on-his-fellow democrats Taylor, the big boss of them all. When he cracked his whip, they all danced, and from the start off to the finish it was Taylor! Taylor! Taylor!. It is true Cal. Myer, Bob Foster, Will Kepler, Doc White and Pete Meek tried to show a little independence, but they were sat down on so completely that the little showing they did make was pitiful. Pete Meek was so disgusted that he refused to leave his seat in the rear of the hall except to substitute the name of Francis Speer for A. Y. Wagner as delegate from the West Ward. The Taylor forces tried to throw him a "sop" by making him secretary, but it was no go. He could not be bought that cheaply and refused to serve. Editor Musser was Taylor's presiding officer and whenever the Foster-Meek-Meyer crowd tried to get their heads above water, Hughey Set-on-them Taylor would give Musser the nod and the chair would rule against them.

The crowning humiliation of all however was put upon J. C. Meyer when they attempted to railroad through a resolution naming Beezer, Daniker, Zerby and Swires as delegates to the State convention, utterly ignoring the fact, that Meyer, had been placed in nomination by a delegate from Penns Valley. At this point Mr. Meyer arose and in a voice choked with emotion, demanded a square deal, and after some red hot arguments, the chair assented, and a vote was taken. It was no use as Taylor had his forces to well in hand and armed with their little pieces of paper, with their instructions on, they voted the ring candidates in and Meyer out.

Take it altogether it was a great day for the democratic party and—TAYLOR.

The ease with which the Taylor machine eliminated Hon. "Bob" Foster and J. C. Meyer, and relegated them to the ranks of non-combatants was a surprise to those gentlemen and their friends in the "unbossed" democratic convention of Tuesday. Everything is coming Taylor's way and he will permit no impediments or obstructions in the stream. When a fellow needs discipline, painful though it be, Hughey gives it to him good and plenty. He spreads himself over the County, and pastures politically, where he listeh except on the Heinle preserves. He has many able lieutenants and he runs his conventions with the least possible friction. Keichlines peerless eloquence and desiccated english was one of the pleasant surprises. The burden of nominating the two candidates from the South Ward, Heinle and Noll, fell on him and he acquitted himself to his own satisfaction.

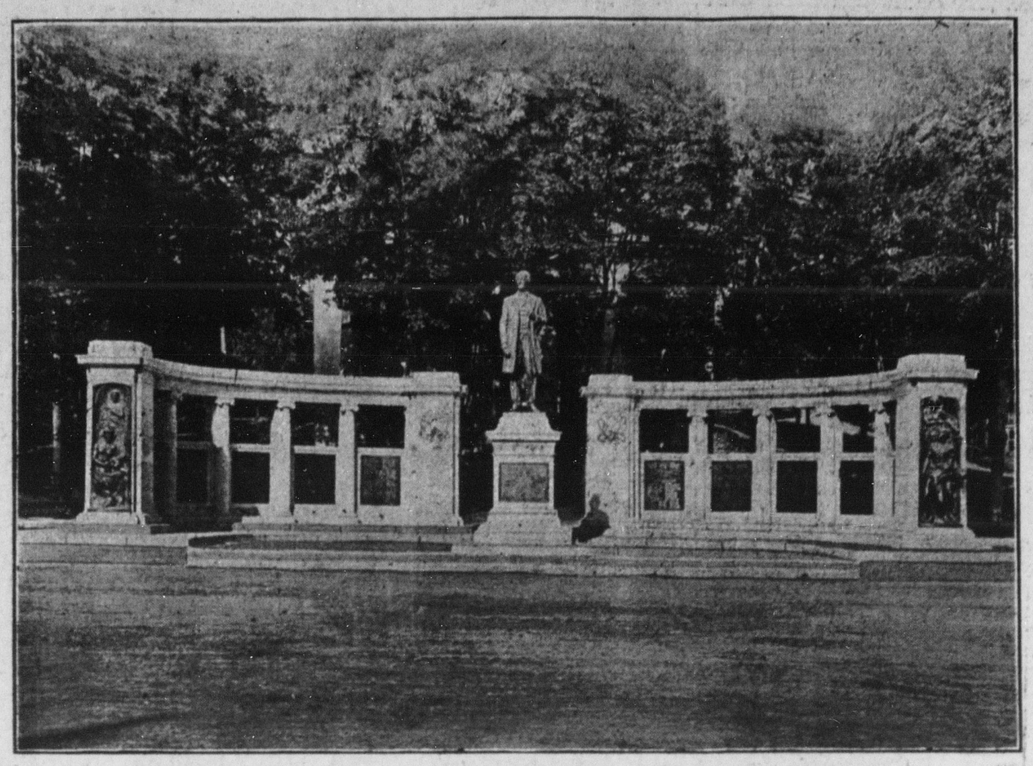

The Soldiers' and Sailors Monument and Curtin Statue.

To be Dedicated Friday, June 8th.

37 Annual convention

Continued from 1st page.

prayer especially remembering the large number of teachers present. After singing and announcements Rev G. W. McIlnay closed the evening session with prayer and benediction.

Friday morning the convention was opened at 8.30 with a spiritual devotional service led by Rev. E. E. Haney of Spring Mills, a large audience assembled. After reading and approval of the minutes the report of the Executive Committee was given by the secretary. This report set forth the condition within the County in the 168 schools enrolled. A feature of importance was the selection and unanimous endorsement by the convention, of Secretary Lathrop for Field Worker during the month of July. The Treasurer's report showed a balance from last year of $631, and that 80 schools had reported up to this time with offerings for this year. The primary and normal superintendents reported showing marked progress in their important departments. The report of the committee on nominations was read and the election of officers followed, resulting in the following selections: President, Prof. C. L. Gramley; Vice-President, Rev. W. H. Schuyler; Secretary, Rev. A. C. Lathrop; Treasurer, Mr. A. Luckenbach; Primary and Junior Superintendent, Mrs. H. W. Kreamer; Normal Superintendent, Mr. T. M. Gramley; Home Department Superintendent, Rev. A. M. Schmidt.

The first address was by Rev. C. F. Irwin on "Association Management." He discussed the topic in the bearings upon County District, Executive, and Field Work. It was full of instructions.

"The Principles and Methods of lesson Framing" was the subject of the interesting and inspiring address of Miss Ermina Lincoln.

"Gleamings from the International and State Conventions," proved to be the cream of the rich things of these conventions, and were ably presented by Rev's. A. M. Schmidt and G. W. McIlnay.

Rev. J. W. Boal D. D. in an address full of spirit and power presented, "The chief aim of the Sabbath School Teacher" as the convasion of the members of their class and their building up in christian character. The morning session was closed after announcements, with prayer and benediction by Rev. R. Crittenden.

Friday afternoon the convention reconvened at 1:30 o'clock and was led in devotions by Rev. Rearick of Bellefonte. The report of the committee on Resolutions was adopted. These resolutions expressed our gratification over the growing interest and influence of S. S. work in Centre Co., our thanks to Executive committee, Field workers, speakers and others who assisted in bringing about this inspiring convention, The Herald was recommended to our S. S. Workers. The pledge to State work was suggested to be $125. The thanks of the Convention was expressed to the people of Howard for their generous hospitality, to the churches for their open buildings, to the pastors, singers, entertainment committee and al others who had so kindly cared for and ministered to the needs of the Convention.

The auditing committee reported the Treasurer's accounts to be correct, recommended the plan of the past year for raising the necessary funds appropriated $125 for State work, and recommended the payment of 10 dollars as past recompense to the secretary for services rendered. The report was unanimously adopted The place of meeting for next year, the selection of delegates to the State Convention was referred to the executive committee

"The Mission of the Sabbath School" was earnestly presented by Rev. J. M. Rearick of Centre Hall. After a solo by Rev. J. A. Platts, Bellefonte; Rev. J. H. Higby of Philipsburg was introduced and in a brief felicitious address won the applause of the audience by yielding his time to Miss Lincoln. Miss Lincoln spoke in her usual entertaining and impressive manner on "The imperative need of intelligent teaching and the standard of excellence,"

Rev. J. A. Platts of Bellefonte in an address on "Bible study for Personal spiritual growth," easily won the hearts of the vast audience to the longing and purpose to seek such a knowledge of God's word as would make their lives larger, richer and deeper in Spiritual experience. The adress was replete with inspiration.

Rev. W. L. DeGroff, of Philadelphia, spoke of "Looking on the Things of Others." His address was full of missionary enthusiasm and impressed itself forcibly on all who heard it.

The closing topic for the afternoon was "Essential to the most effective S. S. Work." It was ably opened by Rev. H. I. Crow of Hublersburg, who emphasized in choice and impressive language the essentials as to Workers and Scholars. Rev. C. F. Irwin followed with essentials as to new movements, his instructive address was well received. After singing Rev. J. A. Platts pronounced the benediction.

The last session began at 7:30 p. m. and the impressive Praise and Devotional service was conducted by Rev. R. Crittenden. After a solo by Rev. C. F. Irwin the committee on enrollment reported about 175 registered delegates as having attended the convention after another solo Mr. W. L. DeGroff gave a thrilling address on "Our County as a Glorious Mission Field". The need of caring for our children in order to safeguard and perpetuate our county was forcibly presented.

Dr. W. H. Schuyler of the committee on Finance thanked the audience for their liberal offerings and the final collection was taken. After a solo by Rev. Platts, Rev. C. L. Irwin delivered an address full of thought inspiration and power on "The three Cardinal Virtues in the Successful Teacher" as presented in the 23rd Psalm. After prayer by Rev. Irwin and remarks by Pres. Gramley, Rev's Schuyler and Lathrop, Rev. E. M. Allen, the pastor of the church where the convention met, spoke the closing word. He expressed the appreciation of the rich treat the evangelistic key note of the convention and the longing that it might result in souls won to Christ. The doxology was sung and Rev. Allen pronounced the benediction. Thus closed in many respects the greatest and most representative Sabbath School Convention ever held in Centre county. In every session the Spirit of God seemed to be speaking to pastors, superintendents teachers, workers and all the great message, "God wills that you go forth to win both the children and adults of our Centre county Schools to Jesus Christ and the church." In closing this report mention should be made of the able administrative direction of President Gramley, the faithful worker of the various committees, the splendid and enthusiastic singing under direction of Mrs. W. F. Hall, the good work of Miss Susan V. Pletcher as chairman of the entertainment committee, and the hearty co-operation of Sabbath School workers and the people generally. May the influence and the echoes of this convention continue to bless the Schools of Centre county.

—LOST—a pair of nose glasses between Miss M. Snyder's millinery store and the Academy. Finder will receive suitable reward by returning them to Miss M. Snyder.

Wanted—Reliable man over 25 years old; good pay weekly. Write immediately if you want work; positively all Summer's job. Engage now, Glen Bro. Rochester, N. Y.

DECORATION DAY IN BELLEFONTE

Large Attendance of Citizens—Excellent Address by Clement Dale Esq.

Decoration day in Bellefonte was patriotically observed. From twelve o'clock all stores and business places were closed. Promptly at one o'clock the parade formed. In the line of parade were the Coleville band, the Undine and Logan fire companies between three and four hundred children from the public schools, Co. B, 5th Regiment N. G. P., veterans of the Civil War, and P. O. S. of A. organization, The line of march was up Howard street to the cemetery where the regular programme as announced was carried out, as follows: Opening ceremonies, Ode, Prayer by the Chaplain, Dirge by the band, Decoration of four graves in honor of deceased soldiers and sailors, Ode, Dirge by band, Decoration of soldiers and sailors graves. Return march to the Court House. The Court House was filled with soldiers and citizens all anxious to hear the exercies. The Coleville band discoursed some fine selections, after which James Shook in clear distinct voice delivered Lincoln's address at Gettysburg. A quartette sang some patriotic pieces, followed by the school children singing "Tenting on the Old Camp Ground." Commander W. H. Musser then introduced Clement Dale, Esq., who delivered a most interesting and patriotic address. Mr. Dale was listened to with the closest attention during his entire address and when he closed the audience showed their appreciation of his effort by an enthusiastic applause, many of the old soldiers and citizens taking him by the hand and congratulating him on his excellent efforts. The attendance both in the cemetery and Court House was largest ever known. It is said to be one of the most successful decoration days ever known in Bellefonte.

The Matrimonial Market.

The following marriage licenses were issued during the past week by Register Earle C. Tuten

Chisidine Boswell Lola J Thompson	Richmond Va Clearfield
Harry M Mattern Louise B Dunsmore	Philipsburg "
Clayton F Winters Maude E Winklebleck	Smullton Rebersburg
James P Carner Helen Jodon	Hublersburg Bellefonte
James B Green Susan E Snavely	Altoona Coburn
John A Wetzel Stella Miller	Rebersburg Smullton
Charles T Williams Carrie M Marshall	Port Matilda Bellefonte
William E Barner Florence Wian	Bellefonte "
Henry S Emel Anna Meese	Bellefonte "
Toner L K Robb Maud E Brickley	Romola "

STUART FOR GOVERNOR

Republican Convention Names Him On the First Ballot.

(Special to Republican)

The Republican State Convention at Harrisburg Wednesday nominated Edward S. Stuart, of Philadelphia, for Governor on the first ballot. Stuart is a former Mayor of Philadelphia and very popular. The ballot stood as follows:

Stuart	271
Stone	32
Watres	48
Thompson	55
Murray	17
Brown	3

Stuart having received the majority of votes cast was declared the nominee.

—Clean up in front of your properties. Bellefonte should look her best next Friday.

SYSTEMIC CATARRH

SO LITTLE UNDERSTOOD

Claims Many Thousands. A Tragedian's Thanks to Pe-ru-na.

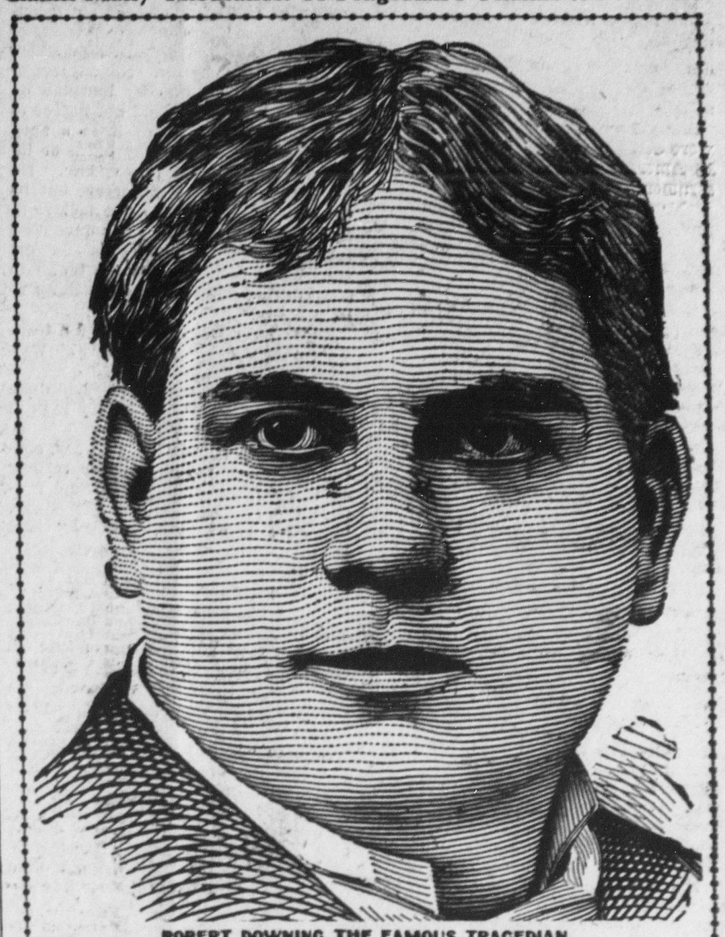

ROBERT DOWNING, THE FAMOUS TRAGEDIAN.

In speaking of Peruna, Robert Downing, the famous tragedian, says:

"You may notice that persons in poor health always find the heat most intolerable; this I avoid by using Peruna. I know by the thermometer that the weather is hot, yet I have felt the heat less this summer than ever.

"I find Peruna a preventative against all sudden summer ills that swoop upon one in changing climates and water. It is the finest traveling companion and safeguard against malarial influences.

"The cooling action of Peruna on the mucous membrane makes it invaluable to actors and singers, as it does away with that tendency to sudden hoarseness so apt to overtake one on emerging from a hot dressing room to a draughty stage.

"To sum it up Peruna has done me more good than any tonic I have ever taken."—Robert Downing.

Dr. Hartman was the first physician in the United States to accurately describe systemic catarrh. His remedy, Peruna, the only systemic catarrh remedy yet devised, is now known all over the civilized world.

Write for a copy of Dr. Hartman's latest book, entitled, "Chronic Catarrh."

Address Dr. Hartman, President of The Hartman Sanitarium, Columbus, Ohio.

All corresponpence held strictly confidential.

Grange Meeting at Centre Hall.

The prospects for a large gathering of Patrons at Centre Hall, Friday, June 15th, are most encouraging. The morning session will open promptly at 9:30 a. m.

The following officers of the State Grange will be present to conduct the ceremonies: Worthy Master, W. F. Hill; Worthy Secretary, J. T. Ailman, Worthy Chairman of the Legislative Committee, Hon. W. T. Creasy; Worthy Flora, Mrs. John Dale, and possibly several others.

The morning session will be taken up by an elaborate illustration of the local Grange degree work. The four subordinate degrees of the order will be given in full.

A free lunch eon will be served in the Hall at noon, by the members of the local granges.

The afternoon session will open at 1:30 p. m. At 2 p. m: the degree of Pomona (fifth degree) will be conferred in full form by the Centre County Grange. All fourth degree members are eligible to this degree and can make application for the degree on the day of the meeting.

At 3 p. m. the degree of Flora (sixth degree) will be conferred by the officers of the State Grange, who will have charge of the ceremonies. All fourth degree members are eligible to this degree by first making application for the fifth degree

Application for the fifth and sixth degree will be received at the same time on the day of the meeting, so that this meeting will give every member of the order in the county an opportunity to take the higher degrees, of the order. It is expected that every member will, if at all possible, avail himself of the honor of these higher degree.

At 8 p. m. a public meeting will be held to which everybody is cordially invited. Addresses will be delivered by Worthy Master, Hill, Worthy Secretary Ailman, Hon. W. T. Creasy and others, with recitations and music by local talent:

A public festival will be held by Progress Grange during the day and evening, in the basement of the hall. Ice cream and refreshments will be served at all hours, and everybody is cordially invited.

COMMITTEE.

Alfonso should make the most of his opportunities. It is likely to be many years before he takes up so much space in the newspapers again.

The Mayor of Boston suggests that something be done to advertise the town. We suggest that he try the effect of a good base ball team.

—See Bush's Souvenir Letter Book, 8 fine pictures of Bellefonte for 10 cents.

THE DEAD CONGRESSMAN.

Congressman Adams, who committed suicide last week, was known throughout the country as the author of the famous "whipping post bill," so crushingly defeated some weeks ago. Now whatever may be one, personal conviction on the subject's of the whipping post as a punishment for crime of any sort, no one can deny that wife beating, for which it was to be the punishment is worthy of almost any penalty that can be devised for it. The bill had the serious endorsment of a great many serious minded people, and the President in his impulsive fashion, had given it his hearty support and said that it was a good thing and ought to be shoved along.

But for some reason or other, the House did not take kindly to it, possibly because more men vote than women, and the bill was laughed out of court. Mr. Adams felt this very keenly, though it is not supposed that it had much bearing on his suicide. But so sensitive was was he about it that one risked the loss of his friendship ever after who mentioned the whipping post in his presence. The real cause of his death was explained by him in a note to Speaker Cannon. He had become involved financially, and while he was generally regarded as a rich man, he was in reality on the rocks in money matters. He was a great society man, a well known club man, a regent of the Smithsonian Institution, and his death was not only a great surprise to everyone, but will be a cause of genuine regret. There were plenty of people abundantly able to help him if they had known he needed it.

An Austrian baron who valued his hand, heart and title at $250.000 has compromised on $100, 000 with a Pittsburgh parent. It is hard to beat the American business man at a bargain.

President Baer having declared that the Reading is honest, the expense of the investigating committe may be saved by avoiding any unnecessary probing.

CORRESPONDENCE!

Milesburg.

Mrs. Lucy Elmer of Altoona is a guest of her sister Mrs. H. N. Jones.

Laurence Swartz of Lock Haven is visiting his parents.

John Johnson and Joseph Fry of Tyrone made a brief visit to the burg.

The venerable George W. Gray late of Tyrone is spending a season with his daughter Mrs. Wm. Johnson.

Miss Sarah Lucas of Warriorsmark is visiting Mrs. Harry Wagner.

Hickland Watson and wife of Tyrone were recent guests of his parents.

James Laughlin and wife of Sanfrancisco after passing through the great earth quake and fire of that place is visiting her mother Mrs. James McMullen, brothers, and sisters. Stella, said such a shock and sight she never wants to witness again.

Mrs. Geo. Austin of Tyrone is visiting friends and expects to remain until after the dedication of the Soldiers Monument in Bellefonte on the 8th inst.

Ada Baird after spending four weeks visiting friends in Tyrone came home on Wednesday.

Miss Olive Smith and Mararet Baird are visiting friends in Philipsburg.

Mrs. John A. Whiteman after spending a week in Lock Haven with friends returned home.

William Baird Sundayed in Lock Haven with his best girl.

Geo. L. Potter Post No. 261 had their hands full of decorating at the Advent, Fairview, Curtin and Milesburg Cemeteries with a large attendence of all Sunday schools each place, C. H. Else speaking at each place, gave good talk long to be remembered.

Miss Rodgers of Osceola and Eva Witherite of Runville spent decoration day with Olive Smith and Ruth Kreamer.

Merle Butler and sister of Ashtola spent a few days with friends in the burg.

Mrs. W. H. Reese and daughter of Charleroi and Mrs. Harry McCaleb and son of Altoona were recent guests of their aunt, Mrs. James F. Weaver.

Mrs. Shank of Clarence and her sister Maria Confer spent Decoration Day in be burg.

The wedding parties have returned home from their wedding tour. St L. Fulton and wife, James Starrette and wife, Harry Charles and wife.

Mrs. George Garner and Miss Mary Johnson of Tyrone spent a few days with Mrs. Wm. Johnson.

Toe Hill

Mr. Joseph Stiver is almost frantic over his new bicycle, especially the bandle bar finish.

Sadie Lawson says if Jessie was as pretty as Nannie, she would have to stand at the door with a club to keep the boys away, we think it is Sadie the boys are after instead of Nannie, how about it Philip.

Mr. Fredrick Lawson is feeling quite spry since he has a house-keeper, there is nothing slow about Fred if he does live on chimney hill.

Wm. Borst was made happy last week by his wife who presented to him a 15lb baby boy.

Stormstown seems to be on the hog since the scrib left. all bad things possess a few devils and I presume it will come out of the Dutchmans hog after while thats all.

Mr. Frank Fields and family visited relatives at Gatesburg Sunday.

It is estimated that 3000 cord of paper wood is ranked along the R. R. track below our town.

A Sickly looking couple came to our town Sunday afternoon, that fellow had better steer clear of Toe Hill or he will surely get what is coming to him, he says he carries a pistol with him but to look at him it would surely miss fire.

Mr. William Garbrick and wife was the guest of Thos. Smith Sunday.

Mr. Herman Fauders will erect a large barn and dwelling house on his fine farm in the near future.

We hear some of our good people cursing the scribe, well now its this (Way) he's all right in his way but he doesn't weigh enough, let unofess m- that's the (Way.)hi

Old Pharoah is the hum down at the park, where the boys go to spark in the evening S a d y o is the go.

Philip Spotts spent Sunday with his lady friend Miss Sarah

George is kind of solemn cooly since Sam cut him out. George you must prick up and get after her, there is just as good fish in the lake as ever was caught.

A large crowd gathered at the park Saturday evening boating and fishing is great sport, but we think it is our pretty Toe Hill girls that brings the Gatesburg sports over, isn't that it Isaac.

Some of our people are either sad or bilous, I think a good mess of Limberger Cheese and a couple Vintena liver pills would loosen them up so they would either laugh or—

Fowler.

Mrs. J. W. Beckwith made a flying trip to Bellwood.

Mrs. Dennis Murphy of Philadelphia is spending the summer with her parents Mr. and Mrs. Geo. Nearhoof.

Mr. and Mrs. V. H. Bean and little son of Altoona Sundayed with their parents Mr. and Mrs. H. A. Geyer.

Mr. and Mrs. J. M. Korabaugh and little sons spent Sunday with her father.

Miss Mira Gever and sister Sara spent a few days in Altoona.

Mr. and Mrs. M. L. Woomer and family Sundayed with the latters father Andrew Nearhoof.

TREASURER'S SALE OF UNSEATED LANDS FOR TAXES OF 1904—1905—Agreeable to the provisions of law relating to the sale of unseated tracts of land for the non-payment of taxes, notice is hereby given that there will be exposed at public sale or outcry the following tracts or parts of tracts of unseated lands in Centre county Penna., for taxes due and unpaid thereon, at the Court house, in the borough of Bellefonte, on Monday June 11th, at 1 o'clock p. m., and to continue if necessary, by adjournment from day to day until all are sold.

BENNER TWP.

Acres.	Per	Warrantee	Supposed Owners	Taxes
100		Hale A M	G W Lonberger	3 22
50		Harris J D	W C Heinle	1 28
50		Lingle J J	John Shugert	3 66
50		Lingle J J	Reynolds	3 93
45		Kuhns Paul	W A Thomas Est	57
25		Kuhns Richard	W A Thomas Est	32
55		Kuhns Simon	W A Thomas Est	72
151		Unknown	Houser Fred	6 15

BOGGS TWP.

300		McCoy Frank	W C Heinle	8 61
50		Packer & Lucas	A V Lucas	2 85
50		Unknown	George Bee	1 44

BURNSIDE TWP.

½ of 4	3	153	Beyer John	John J Bower	8 25
½ of 433		163	Beyer John	John J Bower	8 25
½ of 140		22	Cox Paul	J H Holt	4 10
140		22	Cox Paul	John J Bower	4 10
433		163	Donnelly John	Howard Spencer	10 47
433		163	Ewing John	Dr C A Allen	24 97
433		163	Fox Samuel M	A P Morrison	24 97
½ of 433		163	Hall Charles	John M Dale	12 84
½ of 436		163	Hall Charles	Arthur Graham	1 58
400			Long J Z	J Z Long	21 38
146		75	Miller William	J C Meyer	8 75
70			Nickelson John	George Boak	4 10
50			Unknown	G A Humpton	2 93
141			John Vaughn	Wolverton & Holt	2 93
410		151	Wallace Joseph	F N C Choate	9 04

COLLEGE TWP.

364			Johnson Ross	P B Crider	29 34

CURTIN TWP.

200			Allen Charles	Wm Harvey	16 08
294			Bruce Charles	Orvis & Morrison	16 90
30			Carskadden D	John J Bower	7 17
119			DeHaven Peter	John Bowden	11 24
164			E'vs Cadwallader	John Bowden	11 35
114			Elliet Ruth	Samuel Hall	23 60
415			Godfrey J W	Wm C Heinle	5 26
169			Lane Sarah	Robt J Mann	4 01
71			Lane S	M T Gardner	4 11
178			Lane Mary	S D Gettig	5 21
146		75	Miller Jas	Lycoming Timber Co	11 24
158		93	Packer J W	W C Heinle	4 96
2.0			Palmer John	W C Heinle	12 71
415			Roberts Jos	Samuel Hall	23 56
200			Turner Richard	Wm Harvey	6 56

FERGUSON TWP.

25			Anderson John	D M Bare & Co.	1 38
400			Baker James	D M Bare & Co.	34 15
110			Baker John	D M Bare & Co.	6 26
50			Burnet Joseph	D M Bare & Co.	2 16
235			Burnet Isaac	D E Bare & Co.	19 92
65			Buckley Isaac	Morrison & Cass Paper Co.	2 80
50			Bryson Samuel	Ellis Lytle	7 18
37			Horner Benj Jr	Morrison & Cass Paper Co.	1 60
10			Hicks Abram	Daniel Beck	22
½			Koblinger Geo.	Jacob Kreider	81
300			Lusby Josiah	D M Bare & Co	17 07
25			Miles Samuel	D W Miller	72
178			Manly Henry	Morrison & Cass Paper Co	10 69
329			Mosley Richard	Morrison & Cass Paper Co.	8 65
36			McKean John	C T Aiken	6 87
150			McWilliams W	W McWilliams Est	14 29
55			Mitchell David	Chas Fitzhugh	87
100			Moore Thomas J	Chas Fitzhugh	5 05
265			Nice Geo & M	Barrett	34 29
125			North Caleb	D M Bare & Co	7 16
175			Patton John	H C Bailey	2 85
400			Petherbridge J Sr	D M Bare & Co	11 44
63			Petherbridge J Sr	D M Bare & Co	4 30
275			Rankin Reuben	D M Bare & Co	4 30
90			Shannon John	Thos T Shanon	14 23
10			Unknown	D W Miller	29
40			Unknown	W T Stevens	1 72
180			Unknown	Miller & Sexton	4 30

GREGG TWP.

290			Antis Henry	Linden Hall Lumber Co.	5 10
200			Anderson Jacob	" "	5 10
130			Duncan Daniel	Ed Allison	1 75
70			Gregg Smith	Ed Allison	1 05
110			Mosby Jacob	Linden Hall Lumber Co.	2 75
330			McDowell Alex	W C Heinle	5 79
200			Tower James	W M Grove	6 77
30			Unknown	Pierce Dornblaser	54

HAINES TWP.

350			Antis Henry	Charles Steel	8 48
196			Amard	W C Heinle	2 37
135			Cauly H H	Daniel Engle	2 75
488			Epler Adam	Laureiton Lumber Co	10 85
458		63	Epler Peter	Linden Hall Lumber Co	10 85
181			Fees Jacob	H C Hyatt	4 24
409			Gratz Simon	John Stoner	4 75
380			Hosterman & Deob ler	John Stoner	4 50
229		28	Haupt & Hunter	John Stoner	2 28
288			Henry James	Wm Vonada	13 45
160			Harter W J	Laureiton Lumber Co	3 68
437		108	Hartman John	Samuel Decker	10 37
			Hosterman Peter	John Stoner	3 76
70		25	Harter D B	Geo Ulrich	82
149		99	Kreamer Geo	Linden Hall Lumber Co.	5 87
150			Levy Aaron	J H Reifsnyder	3 59
228		153	Mosby Wm	Groye & Smith	5 45
50			John Thompson	Daniel Engle	1 40
150			Philips Lary	J H Reifsnyder	3 78
200			Snyder Geo	Linden Hall Lumber Co.	5 11
200			Snyder Kate	"	4 71
21		71	Steel Chas	"	47
106			Workman Math	H C Hyatt	2 36

HALFMOON TWP.

167			Anshultz Geo	Chas Fitzhugh	11 03
33			Bates Daniel	Mrs Knoche	53
21			Curtin Roland & Son	Jno Thompson	3 00
44		99	Cross James	D M Bare & Co.	7 93
76			Elder Abraham	Francis Knoche	1 33
700		120	Jaliff Richards	D M Bair & Co	43 44
95			Keith Jacob	Chas Fitzhugh	8 20
40			Wm King	G Wood Miller	7 21
400		20	Lamburn Wm	D M Bair & Co	43 44
120			Lamburn Josiah	F P Blair	4 32
60			Pyle Jacob	Francis Knoche	1 00
21			Pyle David	Francis Knoche	35
117			Thompson Jno	J T Thompson	13 69
131			Unknown	Harry Keller	2 89

HARRIS TWP.

133			Fox George	N B Spangler	3 49
151		40	Forbes James	Linden Hall Lumber Co	4 31
197			Fox George	Wm Witmer Sons Co	5 71
185			Stophel Henry	Linden Hall Lumber Co.	5 15
89			"	Jas Glenn	2 31
50			"	W C Heinle	73
400			Parker Richard	W Witmer Sons Co	5 63
412		124	Parker Thos	" "	11 43
278			Reynolds John	Linden Hall Lumber Co.	7 60
88			Reynolds Jno	"	2 86
336			Wharton Kearney	N B Spangler	11 43

HOWARD TWP.

104		63	Brady Jno	W C Heinle	4 79
104		63	Brady Jno	W C Heinle	4 79
40			Justlin H A	Chas Rothrock	1 92

HUSTON TWP.

239			Gratz ——	Clement Dale	27 29
2.5			Unknown	J A Mattera	14 21
456			Kuhn —	S F & M D Gray	1 42
45			Kuhn Adam	Wm A Thomas Est	1 07
175			Kuhn Andrew	"	4 13
110			Kuhn Daniel	"	2 61
433		163	Wheiland Jno	Chas Lewis	19 56

LIBERTY TWP.

65			Hamilton Archey	H P Treziyulney	4 23
166			Hayes Rob & Jas. D & J	Bechdel	10 27
½		390	Irvin Robert	W H Gardner	9 05
½		390	Irvin Robert	W C Heinle	10 61
185			Jackson Jerem'h	Harry Keller	3 40
256			Jackson Jno	W C Heinle	7 21
400			Leach Martha	"	11 54
400			Leach Martha	"	11 54
60			Nestlerode Chris	Balser Weber	3 63
50			Parsons Thos C H P	Treziyulney	3 02
100			Packer Job W	George Bee	2 88

MARION TWP.

50			Harris Jas	Conrad Diehl	2 16
220			Lewis Thomas	S D Gettig	59
118		120	Lamb David	David Harter	59
300			Unknown	Isaac Fralin	5 82
100			Unknown	L P Hieronimer	2 01
17			Unknown	Wm Johnsonbaugh	4 87
⅕ of 199			Zatzinger Paul	Theodore Velie	2 97

MILES TWP.

200			Antis Henry	J H Reifsnyder	9 44
207			Antis Frederick	"	4 61
300			Boyd Thomas	Sarah J Rine	3 03
440			Brady Wm P	Mrs N Haugh	10 36
273			Barton Wm	"	25 36
49			Brooks Jesse	J H Reifsnyder	2 32
100			Brady Wm	L C Hieronimer	2 33
9			Benson Reuben	W R Goodman	4 67
200			Buchtell Jno	Isaac Miller	29
50			Brady Jno	W C Heinle	2 16
403			Cooper Wm	H Reifsnyder	3 52
150			Carothers Jas	Wm M Haugh	9 24
156			Cowden Jno	L C Hieronimer	2 33
320			Derr & Stahl	W C Heinle	2 19
128		56	Fearon Jas	J H Reifsnyder	7 47
250			Heugel Jno	"	7 47
66			Hepburn Jas	W C Heinle	5 80
217			Hepburn Jas	Linden Hall Lumber Co.	4 44
250			Jackson Jerem'h	W C Heinle	4 07
250			"	Knisley & Co	4 72
400			Lake Richard	Linden Hall Lumber Co	23 37
300			Levy Rachel	J H Reifsnyder	18 68
9-16	402	132	Miles Wm	John J Bower	4 61
7-16	402	132	"	"	3 14
34	49		Marks Henry	Wm Witmer Sons Co	4 27
87	120		Macey Jno & Benj Young	" "	1 18
58			"	W C Heinle	66
608			Swineford P & J	Laureiton Lumber Co	14 15
7-12	of 72		H Reifsnyder	Linden Hall Lumber Co	94
5-12	of 72		Shafer Michael	W C Heinle	72
413			Tripp Jas	W C Heinle	11 45
8			Unknown	J H Beck	47
100			"	Harry Keller	2 33
44			"	"	99
38			Weaver David	Linden Hall Lumber Co	23
315			Williams Daniel	W C Heinle	10 30
			Young Benjamin	John J Bower	3 52
63			"	Linden Hall Lumber Co.	1 18

PATTON TWP.

120			Baker Jacob	D M Bair & Co.	72 52
			Grove Robert	W G Runkle	1 50
120			Horner Benj	D M Bair & Co.	119 08
			Kuhns Chas	W A Thomas Est	1 67
			Kuhns Jacob	"	1 26
			Kuhns Peter	"	20
			Kuhns Solomon	"	1 03

PENN TWP.

			Cook Wm	A P Morrison	3 59
26			Hamilton Jno	[illegible]	43
			Hamilton Thos	Asaa Gorsuch	1 80
89			Kennedy And	"	4 32
			Kreamer Peter	J H Reifsnyder	1 39
			Montgomery W	J C Meyer	7 14
			" Daniel	"	6 16

POTTER TWP.

			Anderson Jno	Linden Hall Lumber Co.	11 02
			Anderson Jno	Wm Witmer Sons Co	3 01
			Berger Adam	Linden Hall Lumber Co.	11 12
			Breon Jno	"	10 01
			Barber John	W Witmer Sons Co	7 11
			Cameron	Linden Hall Lumber Co	2 67
			Dewart Wm	"	5 02
			Ewing Jasper	"	5 02
			Emerick John	"	13 34
			Ellis Francis	Wm Witmer Sons Co	7 65
			Fulmer H B	Geo L Goodhart	66
			"	Linden Hall Lumber Co	6 67
			Gettig Christian	"	5 02
			Gobin Charles	"	5 02
			Harrison Wm	W C Heinle	6 80
			Hunter Alex	Linden Hall Lumber Co.	2 19
			Johnson Alex	W Witmer Sons Co	10 01
			Samuel W Norton	Wm Witmer & Sons Co	2 31
			George Fox	"	2 80
			"	"	3 40
			Kearney Wharton	"	3 40
			Levy Daniel	Wm C Heinle	13 34
			Martin Thomas	Linden Hall Lumber Co.	6 67
83		34	Rapp Jacob	Samuel Brown	1 04
			Smith Daniel	W P James	13 34
			Shires & Fulmer	Linden Hall Lumber Co.	1 02
			Sawyer Wm	"	3 25
			"	"	13 34
			Shires John	"	2 95
		61	Telley Ferrell	"	3 68
			Unknown	"	6 67
			Vandersilce H	"	5 68
			Unknown	George Bee	99
		16	"	W C Heinle	99
			Young Samuel	"	1 91
		94	Wharton, Kearney	N B Spangler	3 30

RUSH TWP.

			Allison Andrew	A P Morrison	24 24
			Bannon James	Chaney & Thompson	3 56
			Britches Isaac	Frank P Blair	27 72
			Burg John	Wm C Heinle	5 89
			Copenhaver Jno	"	2 95
			"	Chas E Allen	1 62
			"	A P Morrison	5 89
			Grant Thomas	T C McCausland	27 64
			Grove & McKeon	C E Allen	17 00
			Harris John P	E J Pruner	27 46
			Hamilton Hugh	Wm C Heinle	12 04
			Irvin Robert	E M Leifer Est	9 19
			"	W A Christ	9 04
			Irvin James T	Wm C Heinle	10 24
			Joedon Benj	"	11 01
			Malone Richard	F P Blair	27 71
			Moyer John	C P Colyer	62 10
			Morgan B R	E M Leifer Est	9 05
			Musser John	"	9 05
			Morgan D R	W A Christ	9 04
			Musser John	"	9 03
			Miller Robert	T J McCausland	27 71
			Peters Richard	E M Leifer Est	9 03
			"	W A Christ	9 04
			Phil Hardman	A B Morrison	24 28
			Passmore H & B	W C Heinle	2 78
			Turner James	A P Morrison	12 04
			Unknown	C E Allen	2 22
			Welsh James	W C Heinle	55 25
			Wharton Kearney	F P Blair	27 75

SPRING TWP

			Johnson John	Grove & Smith	27 19
			Toole Henry	"	16 81
			W Wilson	John Bliger	18
			"	Wm Bliger	3 18

SNOW SHOE TWP

			Bayard Andrew	W C Heinle	13 85
			Banks Wm	"	10 38
			"	"	10 38
			Carscadden	"	13 16
			"	"	25 47
			Develing Jos	F P Blair	18 77
			Holt Edgar	J J & C M Bower	12 49
			"	J H Holt	9 33
			"	J Z Long	9 35
			Hall Peter	E L Orvis	13 61
			Lewis Lewis	W C Heinle	7 58
			McLanahan S	"	24 91
			Mitchell W P	"	11 81
			Martin Alex	W C Heinle	12 77
			Norton Joseph	"	13 83
			Parker George	John C Rowe	27 13
			Parker J	John G Love	16 86
			Tim John	W C Heinle	11 49
			Parker J	"	6 79
			Parker George	"	13 93
			Reiley John	M I Gardner	11 49
			Rainey Robt	W C Heinle	6 89
			Tompkins J	Hugh Ward	5 18
			William David	W C Heinle	12 77

TAYLOR TWP

			Beck Jacob	A P Morrison	5 47
			Beck Daniel	"	3 61
			Bechdol John	W C Heinle	5 44
			Bell William	A P Morrison	27 95
			Berg William	W C Heinle	13 89
			Craig James	Charlds Reese	3 16
			Copenhaver Jno	W C Heinle	15 15
			Carr James	"	14 42
			Dreher John	Pittsb'g S & D Co	7 21
			Hamilton Hugh	R Sims	3 54
			Lucas Chas	W C Heinle	92
			Montgomery J	"	15 61
			Montgery W W	"	15 61
			Norris Martin	"	9 37
			Mang George	Pittsb'g S & D Co	3 61
			Pruner E J	E J Pruner	30 73
			"	J C Meyer	27 95
			Rine George	Pitt'g Safe & D Co	1 80
			Shanick John	Saml McCalmont	13 66
			Snyder Barbara	W C Heinle	15 61
			Thomas J W	C B Thomas	15 78
			Williams Josh	Pitt'g Safe & D Co	1 99
			Wilson Wm	W C Heinle	3 61
			Williams Polly	"	15 61
			Wallace Thomas	"	9 39
		153	Williams Josh	"	15 61

UNION TWP

			Brown Wm	A P Morrison	2 66
		163	Donnelson Jas	Leh' Val' Coal Co	11 62
			Philips Samuel	W C Heinle	2 67
			Clark Wm	F P Blair	21 67
		163	Wister Wm	"	23 32
			Kuhn David	W A Thomas Est	54
			" Paul	"	27
			" Richard	"	39
			" Samuel	"	1 61
			" Simon	"	1 07

WALKER TWP.

92	94		Askers Robt	Agar & Smith	2 54
212	10		Baker John	"	6 62
247	65		Baker Robert	"	6 62
152			Brooks Ruth	"	3 60
125			Furrier Mary	Wm Witmer & or Currier Sons Co	3 27
152	40		"	"	3 86
60			"	"	1 59
92	40		Robt Askew or Acker or Askers	"	2 54
327	160		W Monsell or Mansell	"	8 71
412	59		Capt. Osman or Beman	"	7 93
60			"	"	1 56
111	42		Dougherty M	W C Heinle	1 59
111	42		"	"	1 59
92	26		Eckert Wm	Agar & Smith	2 45
100	39		Evans Jesse	"	2 64
66	39		"	Isaac Markle	1 86
1-5 of 250			Erskine John	Louiss Bush	72
3-5 of 250			"	W B Nat'l Bank	2 88
243	55		Gilbert Wm	Agar & Smith	6 62
211	72		Hahn Peter	"	5 71
65	40		William Hahn	"	2 64
50	40		Johnson David	"	1 59
91	94		Mercer John	"	2 44
327	100		Mercer David	"	8 71
344	26		Miller Wm	"	10 29
86	40		Parker Job	"	2 29
89	40		Parker Jr J	"	2 29
61	1.6		Rohrer C	Yearick & Stayd	5 05
59			Swanzy Wm	W C Heinle	1 69
382	138		Sutler D	Agar & Smith	10 29
30			Wickersham A	Isaac Markle	80
12			Wilson Robert	Zim'man & Robison	1 33
22	47		Hahn, Eliza'th	Wm. Witm'r & Sons	38

WORTH TWP.

33			Clymer Henry	J T Thompson Est	6 58
250			Gray P B D	W C Heinle	9 81
300			Hawthorn T	J T Thompson	13 14
345			Kuhn John	"	75 65
260			Lawson Geo	"	37 88
330			Mayland Jasp	"	14 45
174			Miles Samuel	"	38 09
86			Ross John	"	18 76
79			Swanswick Jno	"	11 49
6			Slinger John	"	2 09
88			Shippen Wm Jr	"	12 85
100			Unknown	W F Albright	7 31
137			Wister Daniel	J T Thompson	29 90
30			Wister Wm	"	6 68

TREASURER'S SALE OF SEATED LANDS:—At the same time and place as given in the Treasurer's Sale of Unseated Lands, will be sold the following tracts or lots of lands returned by the tax collector of the following districts respectively, for the years 1902 and 1903, to the Commissioners of Centre county, for the non-payment of taxes, according to the provisions of the several Acts of Assembly relative to the sale of seated land for taxes:

MILESBURG BORO.

Description	Owners	Taxes
Lot No. 7	Z D Miles Estate	$27 93

HOWARD TWP.

H and L Lot	J H Bathurst	4 03
	Mary Chatman Est	60
30 Acres	Sarah Daughenbaug	4 03
14 Acres	James Dulen	3 98
230 Acres	Calvin Lucas	5 79
140 Acres	Mary E Moore	27 92
24 Acres	N P Ridder	6 85
½ Acre	Hannah Watkins	1 01
¼ Acre	John Wantz	81
6 Acres	Edward Gardner	66
23 Acres	Lillie V Gardner	2 46

LIBERTY TWP.

½ Acre	Julia Knee Est	4 55
¼ Acre	John Weaver	82
¾ Acre	Joseph Brothers	2 75
¼ Acre	Roland Lucas Est	1 38

NOTE.

In accordance with the Act of June 6th. 1887, interest will be added to the amount of taxes assessed against unseated lands above described.

SPECIAL NOTICE.

All persons corresponding with the Treasurer in reference to land advertised for sale in the above list should remit sufficient to pay postage, stationery and advertising.

The advertising is $1.00 on each tract.

G. W. RUMBERGER, Clerk. FRANK K. WHITE, County Treasurer.

Mrs. Frank Walk is spending a short time at the home of B. F. Walks.

Mrs. Earnest Moore of Julian is visiting at her parents home Mrs. Geo. Nearhoof.

Mrs. Ada Lewis is spending a few days with her children in Tyrone.

Christian Sharer is entertaining guests from Osceola.

Mr. John Thomas of Sandy Ridge has bought the Bean place and has moved there.

Mr. Andrew Nearhoof went to Tyrone to attend the funeral of his niece Mrs Ammerman.

Mrs. Wilson Laird made a trip to Tyrone to see her nephew who is seriously ill with pneumonia.

Port Matilda

Children's Day Services was held in the U. B. Church here last Sunday morning was very well attended. The Presbyterians had excellent Children's Day Services in the evening. Both church's were well attended.

Mr. H. C. Woodring our accommodating landlord, and Mr. S. R. Pringle, Undertaker, have had two very nice signs hung in front of their places of business

Mr. H. C. Woodring has also added a new wagon and horse to his livery since last week. All wishing accomodations will find everything up-to-date and first class.

Mr. and Mrs. Wm. Rothrock and son spent Sunday and Monday in and about our town.

Mr. Benner Woodring and family and Miss Pearl Woodring and Mr. Clarence Galbraith all of Tyrone spent Sunday at the home of Mr Jesse Woodring.

Mr. and Mrs. James Patton who went to New Mexico about 2 months ago have returned, finding that "old Port" is all right after all.

All know who we mean when we say "the Three Boys," of our town attended the Declamatory Contest of the Juniors of the Bellefonte High School in Petrikin Hall, Bellefonte on Monday evening. Everybody seems to be wondering how they got home so early the same night. Never mind they will get there if there is any way at all.

Miss Nannie Fisher of Unionville and Mr. Glen of near State College, held a preliminary meeting in the Presbyterian church on Tuesday evening to make arrangements etc., for their County Christian Endeavor Convention which will be held in this place this year.

Runville

Mrs. Grace Allison of Altoona is visiting at Mr. Charles Lucas.

Mrs. Clara Iddings of Wingate was the guest of Mrs. Annie Lucas the past week.

Miss Lida Watson of Snow Shoe called on many of her friends recently.

Messrs Walter Stenard, Mr. Folmer of Munson are calling on relatives and friends.

Wingate Scribe you spoke of your young gentlemen getting "Derby Hats" and that our young ladies thought they looked quite gay by the way Daddy the Scribe didn't so. Boys did father get your hats, he is always very kind to his boys.

Runville can boast of their exquisite singing and speaking on the 30th of May. Many thanks to the boys in blue for their compliments.

Miss Adalene Shope formerly of this place but now of Bellefonte spent a few days with her many friends at this place

Sparks From the Wire.

Manuel Morales, chief suspect in Madrid bomb outrage committed suicide Saturday night at Torrejon de Ardos, Spain.

President A. J. Cassatt of the Pennsylvania Railroad Company has returned from Europe to defend himself and brother officers from the charges being brought out by the investigation of the Inter-State Commerce Commission.

Robert J. Adams Jr., congressman from Philadelphia, committed suicide last Friday morning at his apartments in Washington, D. C.

Arthur P. Gorman, Marylands well known United States Senator died in Washington, D. C. Monday morning aged 67 years.

—Go to the Imperial for Ribbon and Laces.

Auditors' Notice.

In the Orphans Court of Centre County, in the matter of the estate of John Barber, late of Gregg Twp., deceased.

The undersigned, an auditor appointed by the said Court to make distribution of the funds in the hands of Harry Keller, Administrator of &c to and among those legally entitled thereto, will meet the parties interested for the purpose of his appointment, at his office in the boro of Bellefonte, Pa., on Monday June 18th, 1906, at 2 o'clock P. M. when and where said parties may appear or be forever debarred from coming in on said fund.

H. S. Taylor, Auditor.

24-3t

Administrator's Notice.

Estate of Mrs. Mary A. Remey, late of Ferguson Township, Centre county, Pa. dec'd.

Letters of administration having been duly granted upon the above estate to the undersigned, all persons being indebted to said estate are requested to make payment and those having claims or demands will make known the same without delay.

W. S. SCHAWL, Administrator.

Pine Grove Mills.

Executrix Notice.

Estate of Elias Vonada, late of Walker township, Centre county, Pa., Dec'd.

Letters testamentary upon the above estate having been granted to the undersigned all persons indebted to the said estate are requested to make payment, and those having claims to present the same, duly authenticated.

CATHERINE JANE V

AN ACCURATE LIST.

Of the Soldiers of the Revolution and the War of 1812.

Below we print an accurate list of the Revolutionary Soldiers of Centre county compiled by Mrs. Harry C. Valentine of Curtin street, after several years of patient effort to complete same, and thus the county has an invaluable contribution for the Soldiers' Monument soon to be dedicated. Without this the record for our county would have remained incomplete for all time, from sheer neglect to preserve names and data as regards two-thirds of the names contained in Mrs. Valentine's carefully compiled roster. To accomplish this the lady was obliged to enter into much research and correspondence, which perhaps no one would have undertaken without liberal recompense and a befitting acknowledgement would be proper in this instance. The descendants of Revolutionary soldiers of this county will appreciate the successful work of the lady, and to her kindness the Centre Democrate is indebted for copy for publication.

SOLDIERS OF THE REVOLUTION.

Archibald Allison,	Mungo Lindsay,
Matthew Allison,	Daniel Livingstone,
Thomas Askey,	William Long,
Philip Barnhart,	Andrew Lytle,
David Barr,	John McCamman,
Lawrence Bathurst,	Charles McClan,
Philip Benner,	John McClain,
Anthony Bierly,	John McConnell,
John Boggs,	John McCormiek,
Daniel Boileau,	Henry McEwen,
John Brady,	James McFarlane,
Jacob Brower,	John McMillan,
Peter Bruner,	William Mason,
Jacob Brusus,	John Marsden,
Benjamin Carson,	George Meek,
Elijah Chambers,	Henry Meyer,
James Cooke,	Philip Meyer,
Henry Dale,	Richard Miles,
Daniel David,	Samuel Miles,
Joseph Davis,	Christian Miller,
J. Philip DeHass,	Jacob Miller,
Philip Denny,	Robert Moody,
James Dougherty,	David Nelson,
John Douglass,	John Patton (Col.)
John Duck,	John Patton,
James Dunlop,	Anthony Peters,
John Elder,	Tobias Pickle,
Henry Farbow,	James Potter,
Robert Fleming,	Edward Quigley,
Peter Florey,	Jacob Rahl,
John Frederick,	John F. Ream,
Ludwig Friedly,	Conrad Reemy,
Christian Gast,	John Christian Reese,
John Garrison,	Michael Rhone,
John Glenn,	Evan Russell,
John Goheen,	John A. Shaeffer,
Andrew Graham,	Nicholas Shaeffer,
JohnGraybill,	Henry Simler,
Andrew Gregg,	Nicholas Shanefelt,
Henry Greninger,	Jacob Shedacre,
Richard Gunsalus,	Jeremiah Shirer,
John Hall,	Gideon Smith,
Christopher Henry,	George Christian Spangler,
William Hinton,	Valentine Stover,
John Holt,	William Stover,
Thomas Holt,	Adam Sunday,
Peter Hosterman,	Absolom Tims,
Samuel Howe,	John Turner,
Andrew Hunter,	Simon Vaughn,
James Huston,	
Andrew Jack,	Thomas Van Doren,
Michael Jack,	Daniel Waggoner,
John Jones,	Isaac Wall,
Jacob Kehl,	David Weber,
Jacob Keller,	Samuel Weber,
John Kelly,	Cornelius Welch,
William Kelly,	Philip Wernsz,
John Kryder,	Joseph White,
Marion Lamar,	Charles Wilson,
David Lamb,	Joshua Williams,
William Lee,	Robert Young.

The following is a list of soldiers from Centre county, in the war of 1812, also compiled by Mrs. H. C. Valentine, and is well worth preserving in connection with the roll of Revolutionary soldiers above:

SOLDIERS OF THE WAR OF 1812.

James Armor,	Abraham Lambourne,
Samuel Armor,	Philo Lewis,
William Armor,	Charles Lucas,
George Barger,	Daniel Lutz,
Dr. A. W. Bayard,	Isaac Mallory,
Joseph Brisbin,	Henry Markle,
George Burket,	John Marsden,
William Call,	James Martin,
William Carner,	Daniel Miller,
George Cronemiller,	John Norman,
John Dornblazer,	Daniel Osman,
John Duffy,	Casper Peters,
Benjamin Fike,	John Pony,
Charles Fryer,	John Poorman,
Jacob Gill,	Joseph Reighard,
William Gill,	James Ross,
John Gingher,	Charles Schreffler,
John Glenn,	John Shaffer,
John Graybill,	John Shaw,
William Green,	Michael Shultz,
Philip Gunkle,	Henry Simler (*Rev.*),
Henry Harper,	John Snavely,
James Harpham,	John Straw,
Samuel Harris,	George Straub,
John Hasson,	John W. Stratton,
Dr. Jos. Henderson,	Henry Stumpmyer,
Jacob Hubler,	George Sweetwood,
John Jones,	Michael Truckenmiller,
Capt. Keckner,	John Walk,
Michael Keenan,	John Walker,
William Kelly (*Rev.*)	John G. Waltz,
Peter Keller,	Peter Weaver,
George J. Kline,	Thomas Wiley,
Samuel Hunter Wilson.	

CAPT. RECORD'S COMPANY (1812).

George Records, *Captain.*
John Wilson, *1st Lieutenant.*
John Shannon, *2nd Lieutenant.*
Archibald Moore, *3rd Lieutenant.*
John Long, *Ensign.*
Isaac Lambourne, *Sergeant.*
John Hunter, "
Henry McEwen, "
Peter Smith, "
Robert Eaken, "
Thomas Green, *Corporal.*
Robert Tate, "
Henry A. Bathurst, "
George Freeby, "
Samuel Dunn, *Musician.*
John Rice, "

PRIVATES.

John Ackerman,	John McCoy,
William Adamson,	Robert McCray,
Samuel Allison,	William McKee,
Joseph Ammerman,	Alexander McKellips,
Michael Askey,	Samuel McKinney,
Solomon Bardwell,	James McNaul,
Jacob Berger,	John McNitt,
William Blair,	William Mayes,
Joseph Bowers,	Edward Meanes,
Alexander Boyd,	David Mitchell,
William P. Brady,	James Mitchell,
George Brian,	John Moore,
George Bright,	William Moore,
Jacob Brosius,	Joseph Morrison,
Samuel Cochran,	Henry Moyer,
John Cook,	George Murray,
Martin Cronemiller,	William Murray,
Robert Eaken,	William Newell,
Joseph Emerich,	John Norman,
Henry Fauver,	Johnston Packer,
John Fleming,	Britton Pearce,
Samuel Gardiner,	George Reichly,
John Gibbons,	Frederick Rhineheart,
James Glass,	James Ross,
James Hagerty,	William Sawyer,
John Hall,	Jacob Senser,
Andrew Hannah,	David Sharp,
George Harper,	Michael Sheaffer,
Henry Harper,	John Shirk,
William Hoover,	Charles Shook,
William Huff,	John Silhammer,
John Kemmerer,	Arthur Smith,
John Landis,	Joseph Smith,
David Long,	Philip Smith,
"Perry" John Lucas,	John Snively,
Noble Lucas,	Thomas Stevenson,
William Lyons,	Archibald Stewart,
John McClain,	Hugh Stewart,
Joseph McClearn,	William Taylor,
Hugh McClelland,	John Underwood,
John McClintock,	William Wagner,
Alexander McCloskey,	Enoch Williams,
Jacob Wolf.	

Handkerchief Linen for shirt waists, finishes, 50c the yard at

GARMANS.

How the Raider Escaped

IN the fall of 1864 the northern part of Virginia was in a great deal of excitement, for the raids of the Confederates had greatly annoyed the generals of the Union forces. At last the Federal commander determined to exterminate the rangers and, with that end in view, sent out a picked corps of mounted men, eager to meet and capture an enemy who boasted that he could not be taken. It was early in the morning of a warm September day when the men in blue found their quarry, coming on them suddenly at the foot of a hill.

For a moment there was a brisk rain of bullets. Several of the men on both sides threw up their arms and fell in the dust, while their foaming, riderless steeds dashed madly down the pike. Then the Confederates broke and fled, with the yelling Yankees close at their heels.

At last a stream was reached, and here the Union men succeeded in capturing several Confederates, but not the leader. He was a small, wiry man, with a frame as strong and tough as steel, one who did not know what fear or defeat meant, and he plunged his animal into the water, lifted his sword high above his head and safely climbed up the opposite bank amid a shower of bullets, accompanied by a shout of admiration from the astonished enemy. In a moment he was out of sight behind the hills.

About a quarter of a mile down the road was a farmhouse, in the sitting room of which a girl sat peeling fruit. The door was open, and just as

HE SLIPPED INSIDE THE CLOCK.

the girl raised her eyes a horse raced into the yard, with its flanks reeking with water and the rider wet from the tip of his plumed hat to the soles of his cavalry boots.

The man rode into the barnyard and left his steed in the stall, then ran into the house. At that moment the head of the Federal column came over the hill on the gallop. The Confederate saw the line of blue uniforms, the sun flashing on the sabers, and with a hurried glance around he sprang to his feet and ran to the corner, in which stood an old "grandfather's clock." In a moment he had opened the door and slipped inside, and by the time he had closed it again the Union men were trooping into the house.

They began a thorough search of the house from garret to cellar, but not a trace of the man could they find. The beds were torn to bits, the pantries explored, every closet upset and no nook or corner of the place left uninvestigated, but to no purpose. Then the barn was given a good overhauling, and, though they found the wet and saddled horse, there was no trace of the rider. At last all the Union men collected in the sitting room where the young lady sat quietly watching the proceedings and still busy in her household duty of preparing the fruit. They were nonplused and could not imagine what had become of the man.

Now, it happened that the old clock was not running, but had been broken for some time and was full of dust, which the entrance of the ranger had disturbed. In fact, he was in a great predicament. The dust had filled his nostrils, and he felt creep over him the horrible sensation of a coming sneeze. A sneeze meant capture, perhaps death, but the sneeze had to come.

A bright thought flashed into the Confederate's mind, and with a quick motion of his hand he set the old wheels in a whirl, and the rusty gong sounded a sonorous chime. In the cover of the noise the sneeze was born, but it was not heard. However, the sudden waking of the old clock excited

quiry, the federal officer moved toward it. The girl was quick to take in the situation. With a fretful air she exclaimed:

"There goes that old clock again. It must really be fixed, for it is so annoying." And the officer, changing his mind, took no more notice of the occurrence. In a few moments the house was deserted and the troops had passed away in the direction of their camps, leaving the rebel to come out from his hiding place a sight to behold. The wet clothes were full of dust and his face gray with the water and mud which covered it, but he was a very

among his remaining troops.—Kansas City Journal.

Lunatics Used as Horses.

A regular slave mart still exists in many country districts of Finland. Once a year such paupers, lunatics and aged people of each parish as cannot support themselves are put up at public auction and consigned to those farmers or families who will board them at the lowest price offered by the parish authorities. The helpless creatures are made to work as much as possible by their owners, who have the right to chastise them and are generally most inhuman in their treatment. Lunatics have been used even as cart horses.

Warming Up.

A fond mother, hearing an unusual noise in the nursery overhead, hurried upstairs to find out what was the matter.

She found Johnny sitting in the middle of the floor quietly smiling.

"Oh," said he, "I've locked grandpa and Uncle Henry in the cupboard, and when they get a little angrier I am going to play Daniel in the lion's den."—Ladies' Home Journal.

CURE OF INSOMNIA.

The soporific powers of warm milk are well known, but care should be taken that the milk does not quite boil.

A Swedish method of producing sleep is to wring out a handkerchief in icy cold water and lay it across the eyes, when it is said to act like magic.

To many constitutions a warm bath taken immediately before going to bed is very soothing and produces drowsiness, while an apple eaten as the last thing is equally effective.

The homely boiled onion is another sovereign remedy, or an onion may be sliced and eaten raw, the disagreeable taste being removed by taking a little sugar or a pinch of tea afterward.

A Hindoo practice to induce sleep is to take deep inhalations, expelling the air alternately through each nostril, keeping the other closed with the finger. This has a wonderfully quieting effect.

What a Letter Will Do.

A proofreader, anent the importance of trifles, read from his notebook these absurd sentences, each made by the omission of a single letter:

"The conflict was dreadful and the enemy was repulsed with great laughter.

"When the president's wife entered the humble sitting room of the miner she was politely offered a hair.

"A man was yesterday arrested on the charge of having eaten a cabman for demanding more than his fare.

"An employee in the service of the government was accused of having stolen a small ox from the mail. The stolen property was found in his vest pocket."

Observation.

An observant man in all his intercourse with society and the world constantly and unperceived marks on every person and thing the figure expressive of its value and, therefore, on meeting that person or thing, knows instantly what kind and degree of attention to give it. This is to make something of experience.—John Foster.

Tamed Poetry.

"I wish to submit a lyric, sir," said the timid young man. "My friends say it's a beauty—really sings itself."

"Humph!" said the cold hearted editor. "We couldn't use a poem like that. We want one that, once printed, will remain perfectly quiet and not keep our readers awake by singing itself at all times."

The true strength of every human soul is to be dependent on as many nobler as it can discern and to be depended upon by as many inferior as it can reach.

Sad Story.

Kind Lady—Do you mean to tell me that reading Shakespeare brought you to prison? What works did you read? No. 411—"Romeo an' Juliet," mum. Kind Lady—But what evil influence could that have on you? No. 411—Why, it learned me to be a porch climber, mum.—Puck.

Mistaken Identity.

"I just dropped in again today," said the lady, "to see those lovely sideboards you had last week"—

"Not me, ma'am," replied the callow furniture salesman. "I ain't never been able to raise even a mustache."—Philadelphia Press.

The Dead on the Battlefields.

Among the dead of one of the battlefields before Richmond was a young Confederate soldier who lay unburied several days after the conflict. Already the flesh had been eaten by worms from his fingers, but underneath one skeleton hand lay an open Bible, the fingers pressed upon these words of the Twenty-third Psalm: "Thy rod and thy staff they comfort me."

Now's the Time.

This is the appointed time to take care of your roofing, eave troughs and exterior trimmings we do such work in a most satisfactory manner and at prices that are consistant with first class work. Let us know your wants. A. E. Schad, Sanitary plumbing, Heating plants, 20 North Allegheny St.

FOR SALE—A good horse, price away down. Inquire Singer Office, Bishop St.

ASSUMING A VIRTUE.

What Can Be Done by Right Thinking and Self Control.

Zopyrus, the physiognomist, said, "Socrates' features showed that he was stupid, brutal, sensual and addicted to drunkenness." Socrates upheld the analysis by saying, "By nature I am addicted to all these sins, and they were only restrained and vanquished by the continual practice of virtue."

Emerson says in effect, "The virtue you would like to have, assume it as already yours, appropriate it, enter into the part and live the character just as the great actor is absorbed in the character of the part he plays." No matter how great your weakness or how much you may regret it, assume steadily and persistently its opposite until you acquire the habit of holding that thought or of living the thing not in its weakness, but in its wholeness, in its entirety. Hold the ideal of an efficient faculty or quality, not of a marred or deficient one. The way to reach or to attain to anything is to bend oneself toward it with all one's might, and we approximate it just in proportion to the intensity and the persistency of our effort to attain it.

If you are inclined to be very excitable and nervous, if you "fly all to pieces" over the least annoyance, do not waste your time regretting this weakness and telling everybody that you cannot help it. Just assume the calm, deliberate, quiet, balanced composure which characterizes your ideal person in that respect. Persuade yourself that you are not nervous or excitable, that you can control yourself, that you are well balanced, that you do not fly off on a tangent at every little annoyance. You will be amazed to see how the perpetual holding of this serene, calm, quiet attitude will help you to become like your thought.—Success.

Modifying the Risk.

Parson Bagster (solemnly)—Does yo', Claud Kinsabby, take dis yuh lady, Miss Gladys Poots, to be yo' lawful wedded wife, for bettah and for wuss? The Groom (uneasily and hazily)—Uh cou'se I does if I has to, sah, but ain't dar some way of takin' her kindah on an ave'age?—Puck.

Unreasonable.

"My husband," said a young wife, "is a very unreasonable man!"

"In what way?" asked a friend.

"He expects me to live on nothing and save half."

Where They Met.

Angry Wife (after a quarrel)—Seems to me we've been married about a hundred years. I can't even remember when or where we first met. Husband (emphatically)—I can. It was at a dinner party, and there were thirteen at table.—London Tit-Bits.

Observance of the Sabbath.

There was the minister of Tweedsmuir who on a certain Sabbath found a salmon stranded in shallow water and who, being unable conscientiously to take it out on such a day, built a hedge of stones around it and, returning on the morrow, claimed his prize. There was the old farmer who could not go to the kirk because he had neglected to shave on the Saturday night, and he would not profane the day by the use of any edged tool.—Macmillan's Magazine.

A True Fish Story.

Here is a fish story told by a British nobleman: An Irishman had caught a big pike. Noting a lump in its stomach, he cut it open. "As I cut it open there was a mighty rush and a flapping of wings, and away flew a wild duck, and when I looked inside there was a nest, with four eggs, and she had been afther sitting on that nest."

Shocking Precocity.

"What is the result," asked the teacher of the primary class in arithmetic, "when you put two and two together?"

"A kith," lisped the curly headed little girl in the front row.—Chicago Tribune.

There are many diversities of vice, but it is one never failing effect of it to live displeased and discontented.—Seneca.

Suited Him.

His Wife—Yes, the girl is going to leave. She is lazy and good for nothing anyhow. The Professor—Why, I thought she was a model servant. She never attempted to arrange my papers.—Brooklyn Life.

Glass can be cut with a pair of ordinary shears if glass and shears and hands are all kept under cold water

Are You Drinking,

We want you to get in the habit of using Woods celebrated coffees, they have a quality and favor that beats them all. The Gilt Edge for people who have an educated taste and require the real thing. Its surprisingly delightful. Sold only at The New Grocery—E. T. Roan

—Rev. Wm. H. Schoch and wife, of New Berlin, Union county, are here on a visit to their daughter, Mrs. Rev. H. W. Bender. Rev. Schoch is here to assist in the installation services to Rev. H. W. Bender, who took charge of the Lutheran congregation on April 1st. The services will take place on Sunday morning. Rev. Mr. Schoch began his ministry as pastor of the Lutheran congregation of Bellefonte Oct. 10, 1862. He has had since then an unbroken ministry, serving five different pastorates. He was pastor of the Jersey Shore congregation from 1870 to 1882. Mrs. Schoch was a Miss Musser, of Bellefonte. They are much pleased with the delightful mountain city of Philipsburg.—Philipsburg Journal

INSECT ENGINEERING

FEATS OF THE CARPENTER BEE AND THE TUMBLEBUG.

The Sexton Beetle Is an Expert Gravedigger—Wonderful Skill of the Spider and the Great Strain That His Elastic Web Will Bear.

Long before man had thought of the saw the saw fly had used the same tool, made after the same fashion and used in the same way, for the purpose of making slits in the branches of trees so that she might have a secure place to deposit her eggs. The carpenter bee, with only the tools which nature has given her, cuts a round hole, the full diameter of her body, through thick boards and so makes a tunnel by which she can have a safe retreat in which to rear her young. The tumblebug, without derrick or machinery, rolls over large masses of dirt many times her own weight, and the sexton beetle will in a few hours bury beneath the ground the carcass of a comparatively large animal. All these feats require a degree of instinct which in a reasoning creature would be called engineering skill, but none of them is as wonderful as the feats performed by the spider. This extraordinary little animal has the faculty of propelling her threads directly against the wind, and by means of her slender cords she can haul up and suspend bodies which are many times her own weight.

Some years ago a paragraph went the rounds of the papers in which it was said that a spider had suspended an unfortunate mouse, raising it from the ground and leaving it to perish miserably between heaven and earth. Would be philosophers made great fun of the statement and ridiculed it unmercifully. I know not how true it was, but I know that it might have been true.

Some years ago in the village of Havana in the state of New York a spider entangled a milk snake in her threads and actually raised it some distance from the ground, and this, too, in spite of the struggles of the reptile, which was alive.

By what process of engineering did this comparatively small and feeble insect succeed in overcoming and lifting up by mechanical means the mouse or the snake? The solution is easy enough if we only give the question a little thought.

The spider is furnished with one of the most efficient mechanical implements known to engineers—viz, a strong elastic thread. That the thread is strong is well known. Indeed, there are few substances that will support a greater strain than the silk of the silkworm or the spider, careful experiment having shown that for equal sizes the strength of these fibers exceeds that of common iron. But notwithstanding its strength the spider's thread would be useless as a mechanical power if it were not for its elasticity. The spider has no blocks or pulleys, and therefore it cannot cause the thread to divide up and run in different directions, but the elasticity of the thread more than makes up for this and renders possible the lifting of an animal much heavier than a mouse or a snake. This may require a little explanation.

Let us suppose that a child can lift a six pound weight one foot high and do this twenty times a minute. Furnish him with 350 rubber bands, each capable of pulling six pounds through one foot when stretched. Let these bands be attached to a wooden platform on which stands a pair of horses weighing 2,100 pounds, or rather more than a ton. If now the child will go to work and stretch these rubber bands singly, hooking each one up as it is stretched, in less than twenty minutes he will have raised the pair of horses one foot.

We thus see that the elasticity of the rubber bands enables the child to divide the weight of horses into 350 pieces of six pounds each, and, at the rate of a little less than one every three seconds, he lifts all these separate pieces one foot, so that the child easily lifts this enormous weight.

Each spider's thread acts like one of the elastic rubber bands. Let us suppose that the mouse or snake weighed half an ounce and that each thread is capable of supporting a grain and a half. The spider would have to connect the mouse with the point from which it was to be suspended with 150 threads, and if the little quadruped was once swung off his feet he would be powerless. By pulling successively on each thread, and shortening it a little, the mouse or snake might be raised to any height within the capacity of the building or structure in which the work was done. So that to those who have ridiculed the story we may justly say, "There are more things in heaven and earth than are dreamed of in your philosophy."

What object the spider could have had in his work I am unable to see. It may have been a dread of the harm which the mouse or snake might work or it may have been the hope that the decaying carcass would attract flies, which would furnish food for the engineer. I can vouch for the truth of the snake story, however, and the object of this article is to explain and render credible a very extraordinary feat of insect engineering.—Follies of Science.

Bad Break.

Joe—Jack's new wife won't speak to me. Tom—Why not? Joe—I got confused at the wedding and tendered him my sympathy instead of congratulations.

Friends should not be chosen to flatter. The quality we prize is that rectitude which will shrink from no truth. Intimacies which increase vanities destroy friendship.—Channing.

Memorial Services at Snydertown and Elsewhere.

As by arrangement a number of members of Post 95 of Bellefonte and 261 of Millersburg visited Snydertown on Saturday May 26 h 1906, and held services in the cemetery in commemoration of the dead soldiers buried there, quite a number of the good people of the town and vicinity turned out to show their appreciation of the coming of the G. A. R. men to attend to that duty.

Services in the cemetery were led by Col. Austin Curtin of post 261, he was assisted by Comrades Emmenhiser, Bathurst and Romick, Rev. Fleck acting as chaplin, comrade Al. Roberts the old war drummer making the music on his old war drum. Mrs. Kate Allison read the address of Mr. Lincoln very nicely, the march was then taken to the church where after a selection by the excellent choir of the church, Rev. Fleck, pastor of the Lutheran church made a prayer after another selection by the choir Col. Curtin in a few remarks then introduced comrade Fortunately Bellefonte, who made a most instructive and earnest address touching on the significance of the day and other matters in connection with our great country.

The Sunday school was out in quite large numbers under leadership of Supt. John H. Beck and two of the scholars one Miss Mechley reading a very appropriate poem the other Miss Dorman, reciting a very patriotic piece, they were well delivered, after several more selections by the choir the benediction was pronounced by Rev. Fleck, soon as dismissed all the visiting comrades were invited to partake of the hospitality of the people of the town and being bountifully refreshed and horses fed, the line of march was taken at 1.30 p. m. for Hublersburg 3 miles west, the parade formed there and following the old drummer marched to the cemetery north of the town where a goodly number of the citizens were in waiting. The flags being placed on the graves the ceremonies began at once under the direction of comrade W. H. Musser, Com. of post 95 assisted by comrades Curtin, Fortney, Bathurst and Emmenhiser. Miss Whitman in full voice and manner recited Mr. Lincolns address. The flowers were then placed on the ten graves of old soldiers buried there and the comrades and people then repaired to the Evangelical church in the town where the very efficient choir of the church rendered an excellent selection. Rev. Crow of the Reformed church of Hublersburg offered a very impressive prayer. Col. Curtin introduced the Rev. J. B. Stein pastor of the Methodist church in Bellefonte who delivered one of the finest orations suitable for the occasion that had ever been heard by any of those present, while it had much poetry in it, it was a poem in itself, after other selections by the choir such as the Star Spangled banner and America and an expression of thanks from the chairman to all concerned in assisting to make the day and services a success, the Rev. Crow pronounced the benediction the audience being dismissed the visiting comrades started for Zion 4 miles further west where the last services of the day were to be held. On arriving there at 4.30 p. m. the citizens and Sunday school out in full force were found waiting.

The flags were placed and the roll of the drum beating the services were begun at once under the leadership of comrade Curtin assisted by those before mentioned with the addition of the Rev Piper of the Methodist church of Milesburg acting as chaplin, he had come from there and was in waiting when the comrades arrived at the proper time, during the services Miss Annie Rockey of near Zion was brought forward by the Supt. of Sunday school Mr. Musser and recited in a beautiful strong voice so as to be heard by all present, Mr. Lincolns memorable address delivered at Gettysburg at the dedication there of the cemetery on Nov. 19th 1863, the services as required by the G. A. R. ritual being concluded. The Rev. Piper was introduced and made a beautiful and touching address suitable to the occasion.

The line of march was then taken for home. This ended a pleasant day in performance of a duty owed to fallen comrades. Snydertown 9 Hublersburg 11 Zion 10 graves.

Travelling Is Dangerous

Constant motion jars the kidneys which are kept in place in the body by delicate attachments. This is the reason that travellers, trainmen, street car men, teamsters and all who drive very much suffer from kidney disease in some form. Foley's Kidney Cure strengthens the kidneys and cures all forms of kidney and bladder disease. Geo. E. Hansan, locomotive engineer, Lima, O., writes: "Constant vibration of the engine caused me a great deal of trouble with my kidneys, and I got no relief until I used Foley's Kidney Cure." Sold by C. M. Parrish.

—The Bellefonte Academy defeated the Kappa Sigma base ball team Saturday at Meadowbrooke Park by the score of 8 to 5. There was a large and enthusiastic crowd in attendance.

Butcher linen in white, blue, green. Real linen in white and green at

GARMAN

ELECTRIC CAR OVERTURNED!

Five Score of Young Men and Woman in it.

ELEVEN PERSONS DEAD

About Twenty Were Seriously Injured Many More Were Slightly Injured—List of the Dead.

CAR CAME DOWN BIG GRADE

Providence, R. I., 4th.—Eleven persons are dead a score seriously and many others slightly injured as the result of the overturning of a crowded electric car at Moore's Corner in East Providence early this morning. More than 100 young men and women, who had spent the evening at Crescent Park, a pleasure resort on the Providence river, six miles below this city were on a chartered car returning to their homes in this city, Olneyville and Thornton. It is believed that two of the injured will die.

The dead are: George Atcherson, 20 years, Thornton; Edward F. Brennan, 18 years old, Cranston, R. I.; Alice Franklin, 17 years, Thornton; Indico Gamboi, 23 years, Thornton; John Gavin, 20 years, Providence; Angelo Germain, 30 years, Thornton; Gustave Guertin, 25 years, Olneyville; William W. Luther, 27 years, Providence; Bertha M. Kelley, 18 years, Thornton; John Schneider, 19 years; Olneyville; Ethel Whitley, 19 years, Providence.

The car came down a heavy grade at a rapid rate of speed, and striking a curve, shot from the rails and was overturned. The car left the rails with such force that the trucks left the body and jumped more than twenty feet from the track.

Most of those killed or seriously injured were pinioned beneath the car.

The Main Thing About Fire Insurance...

Is carrying a sufficient amount to really protect your property—for after a fire one can only accept the result.

Better see to it that you are fully insured and in a company celebrated for prompt payment of losses; a good reliable company the only kind represented by us.

Also represent The Preferred Accident Insurance Company of New York, who issue $5,000 Travel Policy at $12.00 per year

Harry E. Fenlon,

Office in Temple Court, Bellefonte, Pa.

Real Estate Bought and Sold.
RENTS COLLECTED

FOLEY'S HONEY AND TAR
stops the cough and heals lungs

THE WOMAN WHO COUGHED.

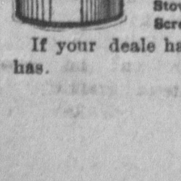

Catarrh had nearly ruined me. It had eaten away the partition in my nose; produced Asthma, Bronchitis, Rheumatism; ruined my stomach; in fact, gone all through my system. Then Grip finished me. I was a wreck; took cold at nothing; and *coughed day and night*. The doctors dosed me with opium and quinine. No good. Cough "cures"? Bah! Then Brazilian Balm renovated me. Killed every germ. Took 10 $1.00 bottles. Now I'm like a girl of 18.
MISS L. L. CLARK. Indianapolis.

Home Market

is the title of the first document of the Congressional campaign of 1906, issued by the American Protective Tariff League. The pamphlet is a reproduction of the great speech of Congressman John F. Lacey of Iowa, recently delivered in Congress. Send postal card request for free copy. Ask for document No. 84. Address W. F Wakeman, Secretary, 339 Broadway New York, N. Y.

Stove Polish 9c.

"U-Shine-It"—the new liquid stove polish, shines easier; wears longer, covers more surface and costs less than any other.

Big Can, 9c.

If you want to save labor, buy the 6-5-4 Self-Shining "Stove Lusta," which will not wash off, is applied like paint, "Eats Up" Rust, and is equally good for Gas Ranges, Farm Machinery, Stoves, Stove Pipe and Wire Screens. Keeps forever. 25c.

If your deale hasnt it John Olewine has.

KEEP THE KIDNYS WELL

Health is Worth Saving, and Some People Know How to Save. It.

Many Bellefonte people take their lives in their hands by neglecting the kidneys when they know these organs need help. Sick kidneys are responsible for a vast amount of suffering and ill-health, but there is no need to suffer nor to remain in danger when all diseases and aches and pains due to weak kidneys can be quickly and permanently cured by the use of Doan's Kidney Pills.

W. R. Camp, of the firm of Kirk-Camp Furniture Co., Logan Ave. and 14th St., Tyrone, Pa., says: "Experience has taught me that Doan's Kidney Pills is an excellent remedy and one that strictly fulfills its promises. In the fall of 1897 I gave for publication in our local papers a statement covering my experience with this remedy and recommending it to others, and now in the month of June, 1904, I just as enthusiastically recommend it as I did at that time. Doan's kidney pills completely relieved me of an aching in the small of my back and lameness through the loins due to kidney trouble. We always keep this preparation in the house for use in case of need, and it has never failed to give splendid satisfaction. I heartily endorse it.

For sale by all dealers. Price 50 cents. Foster Milburn Co., Buffalo, New York, sole agents for the United States.

Remember the name Doan's and take no other.

A New Dessert Idea.

You and thousands of others are tired of the every day desserts. Let us suggest that you try to-day

D-Zerta

Quick Pudding

Which can be prepared instantly. All ingredients in the package. Add one quart milk, bring to a boil, cool and serve. Five choice flavors—Vanilla, Lemon, Chocolate, Strawberry and Orange. 10c. All grocers.

Order Each Flavor To-day.

What Is Foley's Kidney Cure?

Answer: It is made from a prescription of a leading Chicago physician, and one of the most eminent in the country. The ingredients are the purest that money can buy, and are scientifically combined to get their utmost value. Sold by C. M. Parrish.

DeWitt's Little Early Risers
The famous little pills.

SANITARY

DYERS AND CLEANERS

DRY CLEANING ODORLESS—

The greatest advantage in having your garments Dry Cleaned is the absence of all obnoxious odors.
We have the most perfectly equipped dry cleaning plant in the world, and we guarantee the highest class work—a trial bundle will convince.

BRACE BROS.,
Pittsburgh, Pa.

DYERS AND CLEANERS

Bellefonte Steam Laundry
Bellefonte, Pa.
Agents for BRACE Bro.

For Over Sixty Years.

Mrs. Winslow's Soothing Syrup has been used for over sixty years by millions of mothers for their children while teething with perfect success. It soothes the child, softens the gums, allays all pain, cure wind colic, and is the best remedy for diarrhœa. It will relieve the poor little sufferer immediately. Sold by all druggists in every part of the world. Twenty-five cents a bottle. Be sure and ask for "Mrs. Winslow's Soothing Syrup" and take on other kind.

—"I suffered habitually from constipation, Doan's Regulet's relieved and strengthened the bowels, so that they have been regular ever since."—A. D. Davis, grocer, Sulphur Springs, Tex

—Bilious? Feel heavy after dinner? Tongue coated? Bitter taste? Complexion sallow? Liver needs waking up. Doan's Regulets cure bilious attacks 25 cents at any drug store.

You never heard of any one using Foley's Honey and Tar and not being satisfied.

Will Cure Consumption.

A. A. Herren of Finch, Ark., writes: "Foley's Honey and Tar is the best preparation for coughs, colds and lung trouble. I know that it has cured consumption in the first stages." Sold by C. M. Parrish.

How Scores of Bellefonte People Obtain Relief.

If it really were known how many Bellefonte residents have been cured of stomach trouble and digestion by Dr. Davis' Prescription, it might perhaps surprise you, but what is more surprising is the fact that any one will continue to suffer with heart burn, sour stomach water brash, sick headache, mental depression, nausea, and other distressing symptoms of dyspepsia when there is a remedy of such great merit that it almost invariably benefits every one that tries it. Pepsicola Tablets are the prescription of Dr. Davis, a physician who devoted a lifetime to the study of stomach trouble, and if your food does not agree with you, if you are tired, nervous, worn out, low spirited and your energy at low par, it may interest you to know that no other prescription in this world has a greater record of cures behind it, and there is nothing more certain to give you relief. Mr. C. M. Parrish will tell you that although Pepsikola is sold on the fairest kind of a money-back plan, not more than two in one hundred ever come back for their money. This is the surest evidence of its marvelous curative properties, but so that there may not be the least doubt in your mind as to what Pepsikola will do for you Mr. Parrish will hand your quarter right back to you if you should fail to receive the benefit you look for.

—Impure blood runs you down—makes you an easy victim for organic diseases. Burdock Blood Bitters purifies the blood—cures the cause—builds you up.

—Foley's Kidney Cure makes kidneys and bladder right. Don't delay taking. For sale by C. M. Parrish.

REVIVO RESTORES VITALITY

Made a Well Man of Me.

THE GREAT FRENCH REMEDY

produces the above results in 30 days. It acts powerfully and quickly. Cures when all others fail. Young men will regain their lost manhood, and old men will recover their youthful vigor by using REVIVO. It quickly and surely restores Nervousness, Lost Vitality, Impotency, Nightly Emissions, Lost Power, Failing Memory, Wasting Diseases, and all effects of self-abuse or excess and indiscretion, which unfits one for study, business or marriage. It not only cures by starting at the seat of disease, but is a great nerve tonic and blood builder, bringing back the pink glow to pale cheeks and restoring the fire of youth. It wards off Insanity and Consumption. Insist on having REVIVO, no other. It can be carried in vest pocket. By mail $1.00 per package, or six for $5.00, with a positive written guarantee to cure or refund the money. Book and advice free. Address
Royal Medicine Co. 269 Dearborn St. CHICAGO, ILL.
C. M. Parrish.

HENSEY & GOUGH

PATENTS

"THE KEY TO SUCCESS"

Anyone sending a sketch and description of an invention, will be promptly advised, without cost, as to its patentability. Communications strictly confidential. The handsomest illustrated book issued on patents, sent free.
Patents taken through Hensey & Gough receive *Special Notice*, without charge, in
THE AMERICAN INVENTOR
A beautifully illustrated semi-monthly journal.
Subscription, $1.50. All newsdealers, 10c. a copy.
HENSEY & GOUGH 114-118 Liberty St., NEW YORK
Office of THE AMERICAN INVENTOR.
Branch Office, 1306 F Street N. W., Washington, D. C.

Nothing will relieve indigestion that is not a thorough digestan, Kopol Dyspepsia Cure digests what you eat, and allows the stomach to rest—recuperate and grow strong again. A few doses of Kodol after meals will soon restore the stomach and digestive organs to a full performance of their functions naturally. Sold by Green's Pharmacy.

PILES A cure guaranteed if you use RUDY'S PILE Suppository

D. Matt. Thompson, Supt. Graded Schools, Statesville, N. C., writes: "I can say they do all you claim for them." Dr. S. M. Devore, Raven Rock, W. Va., writes: "They give universal satisfaction." Dr. H. D. McGill, Clarksburg, Tenn., writes: "In a practice of 28 years, I have found no remedy to equal yours." Price, 50 Cents. Samples Free. Sold by Druggists. MARTIN RUDY, LANCASTER, PA.

Sold in Bellefonte by C. M. Parrish. Call for free sample.

Get Latest News of
GOLDFIELD
AND
MANHATTAN

Leases and the enormous fortunes being quickly made. The Reilly Lease made $750,000 in 6 mos. Jumbo produced over $1,00,000 in 12 mos. Mizpah, $900,000 in 8 mos., and the January Lease made another fortune in less than a year. WRITE FOR COMPLETE DETAILS of a Leasing and Mining Company formed by JANUARY JONES, the most successful mining man of the day. On two of this company's leases Gold Ore running from $150 to $400 per ton is now being sacked ready for shipment. SPECIAL GOLDFIELD and MANHATTAN REPORTS, and photographs of mines, MAILED FREE upon request.

JANUARY JONES CO.,
43 Exchange Place, New York,
AND GOLDFIELD, NEV.

Mr. Horseman

Let us show you some good, light driving harness at prices that will surprise you. Headquarters for everything in horse furnishing; good general repairing. Come in today. James C. Wian.

Thousands Have Kidney Trouble and Don't Know it.

How To Find Out.

Fill a bottle or common glass with your water and let it stand twenty-four hours; a sediment or settling indicates an unhealthy condition of the kidneys; if it stains your linen it is evidence of kidney trouble; too frequent desire to pass it or pain in the back is also convincing proof that the kidneys and bladder are out of order.

What to Do.

There is comfort in the knowledge so often expressed, that Dr. Kilmer's Swamp-Root, the great kidney remedy fulfills every wish in curing rheumatism, pain in the back, kidneys, liver, bladder and every part of the urinary passage. It corrects inability to hold water and scalding pain in passing it, or bad effects following use of liquor, wine or beer, and overcomes that unpleasant necessity of being compelled to go often during the day, and to get up many times during the night. The mild and the extraordinary effect of **Swamp-Root** is soon realized. It stands the highest for its wonderful cures of the most distressing cases. If you need a medicine you should have the best. Sold by druggists in 50c. and $1. sizes.

You may have a sample bottle of this wonderful discovery and a book that tells more about it, both sent absolutely free by mail, address Dr. Kilmer & Co., Binghamton, N. Y. When writing mention reading this generous offer in this paper.

Home of Swamp-Root.

Don't make any mistake, but remember the name Swamp-Root, Dr. Kilmer's Swamp-Root, and the address, Binghampton, N. Y., on every bottle.

The New York World

The Thrice-a-Week World hopes to be in 1906 a better paper than it has ever been before, and it has made its arrangements accordingly. Its news service covers the entire globe, and it reports everything fully promptly and accurately. It is the only paper, not a daily, and which will keep you as completely informed of what is happening throughout the world.

The Thrice-a-Week World is fair in its political reports. You can get the truth from its colums, whether you are Republican or Democrat, and that is what you want.

A special feature of the Thrice-a-Week World has always been its serial fiction. It publishes novels by the best authors in the world, novels which in book form sell for $1.50 apiece, and its high standard in this respect will be maintained in the future as in the past.

The Thrice-A-Week World's regular subscription price is only $1.00 per year, and this pays for 156 papers. We offer this unequalled newspaper and Bellefonte Republican together for one year for $1.50.

W. L. Ward, of Dyersburg, Tenn., writes: "This is to certify that I have used Orino Laxative Fruit Syrup for chronic constipation, and it has proven, without a doubt, to be a thorough practicle remedy for this trouble, and it is with pleasure I offer my conscientious reference." Sold by C. M. Parrish.

—A specific for pain—Dr. Thomas Electric Oil, strongest, cheapest, liniment ever devised. A household remedy in America for 25 years.

—Itching piles provoke profanity, but profanity won't cure them. Doan's Ointment cures itching, bleeding or protruding piles after years of suffering. At any drug store.

—Croup, coughs, colds, whooping-cough etc., have no terrors for children or adults who evacuate the bowels with Kennedy's Laxative Honey and Tar. This remedy expels all cold from the system and strengthens the throat, lungs and bronchial tubes. The Original Laxative Cough Syrup and Liquid Cold Cure. Sold by Green's Pharmacy.

—For plumbing and engine supplies can pipe of all kinds call on A. E. Schad.
D-1mo

Homes Desired for Children.

The branch of the Childrens' Aid Society in Centre county has a number of children under twelve years, both boys and girls, whom it would like to place in good homes throughout the county. The majority of these children are boys, some as young as six months. Any persons desiring to take any of these children will please notify, either:
Miss J. E. Natt, or Mrs. J. Thomas Mitchell. Curtin street Bellfeonte, Pa.

Don't tie a cough or a cold up in your system by taking a remedy that binds the bowels, Take Kennedy's Laxative Honey and Tar, It is different from all others cough syrups. It is better. It opens the the bowels—expels all cold croup, whooping cough, ect. An ideal remedy for young and old. Children like it. Sold by Green's Pharmacy.

The most rational remedy for Coughs and Colds is Kennedy's Laxative Honey and Tar. It acts on the bowls as a mild cathartic—expels all cold from the system. Cut all phlegm out of the throat, relieves coughs, cold, croup, whooping-cough etc. An ideal remedy for children—equally good for adult. Sold by Green's Pharmacy.

—Don't use harsh physics. The reaction weakens the bowels, leads to chronic constipation. Get Doan's Regulets. They operate easily, tone the stomach, cures constipation.

Foley's Honey and Tar is peculiarly adapted for asthma, bronchitis and hoarseness.

Living indoors so much during the winter months creates a sort of stuffy want of ozone condition in the blood and system generally. Clean up and get ready for spring. Take a few Early Risers. The famous little pills cleanse the liver, stomach and bowels and purify the blood and arouse it to healthful action. They relieve headache, ca low complexion, etc. Sold by Green's Pharmacy.

FITS Permanently Cured by DR. KLINE'S GREAT NERVE RESTORER

CONSULTATION, personal or by mail, treatise and $2 TRIAL BOTTLE FREE
Permanent Cure, not only temporary relief, for all Nervous Diseases, Epilepsy, Spasms, St. Vitus' Dance, Debility, Exhaustion. Founded 1871.
DR. R. H. KLINE, Ld. 931 Arch St., Philadelphia.

The Tribune Farmer.

Every farmer subscriber of the Republican needs a first-class agricultural family paper to keep him in touch with all the improved methods of working his farm for the largest profit.

A special contract with the New-York Tribune Farmer, the most thoroughly practical, helpful, entertaining, agricultural family paper in the country, enables us to furnish it with the Republican both papers one year for $1.25. Send your order and money to the Republican, Bellefonte, Pa.

—Feel languid, weak, run-down, Headache? Stomach "off"?—Just a plain case of lazy liver. Burdock Blood Bitters tones liver and stomach, promotes digestion, purifies the blood.

STOP THE DANDRUFF AFFLICTION

because dandruff causes dead hair roots and eventual baldness. Use the one Hair Tonic and Scalp Cleanser which has been endorsed by the world's famous beauties for the last century;—get the genuine **ED. PINAUD'S EAU DE QUININE.**

FREE Enough ED. PINAUD'S EAU DE QUININE HAIR TONIC for three applications; enough exquisite perfume for five times, and famous ELIXIR DENTIFRICE for five times. Send 10c. to pay postage and packing.

WRITE TO-DAY ED. PINAUD'S AMERICAN OFFICE, ED. PINAUD BLDG., NEW YORK CITY

Women who never know a pleasant hour—while in their corsets—find the

W. B. NUFORM CORSETS

AND THE W. B. ERECT FORM CORSETS

gratefully pleasant to wear. No strain or pressure. Just luxurious comfort—graceful shape—perfect fit and good service. A special model for each sort of figure. Your dealer sells them upward from $1.00.

WEINGARTEN Bros., Makers, 377-379 Broadway, N. Y.

FOR SALE BY JOSEPH BROS

The New-York Tribune Farmer is the most thoroughly practical, helpful, useful, entertaining, national illustrated agricultural and Family weekly in the United States.

PRICE $1.25 A YEAR.

Send your name for free sample copy.

New-York Tribune Farmer,
Tribune Building,
New York City.

THE
Bellefonte Republican

A Local Family Newspaper, published at Bellefonte, Centre county, Pa., by Edward T. Tuten. Established 1869.

A complete history of Centre county and its people, therefore of interest to all interested in Centre county.

Subscription $1.50 a Year
If Paid in Advance $1.00
will be received.

Guaranteed Circulation 2000

Both of these papers one year for only $1.25 if you send your order and money to the Bellefonte Republican, Bellefonte, Penna.

R&G PILLS Get a box to-night Get a box to-night Get a box to-night

The physical condition of the body depends almost wholly on the condition of the blood, and to keep the blood pure it is necessary to safeguard against any disorders of the Liver, Kidneys and Bowels.

Take good care of your health and store up strength and vitality for the years to come.

R. & G. Pills Clarify the Skin, Purify the Blood, and Regulate the Bowels. Cure Indigestion, Furred Tongue, Pimples Blotches & all Skin Impurities.
10c & 25 per Box.

Also R & G Sciatic Plasters and R& G Derma Lotion.

The Bellefonte Republican

TO CORRESPONDENTS.—No communication published unless accompanied by the real name of the writer.
Correspondents should write uponbut one side of the paper. and avoid the use of pale or fancy inks.
EARLE C. TUTEN.

BRIEF MENTION

Short Items of Local Interest Gathered By The Way Side

—For a brief time on Tuesday the Curtin statue was uncovered so that a number of pictures might be taken.

—A handsome new flag was flung to the breeze on Memorial Day in front of the Y. M. C. A., on High street.

—The speakers platforms are being erected in the Diamond for Dedication Day. Henry Lowry is the contractor.

—Mrs. James Lane has leased the half of Mrs. J. P. Gephart's house on Allegheny street and will move there about the middle of June.

—Hallie Jacobs and Alex Truitt defeated J. R Hughes and Oakley Pantall in the tennis finals at the Academy Monday by the score of 6-2-0-6 6-1

—Hon. P. W. Green, of Emporium, has been appointed President Judge of the 25th Judicial district to succeed the Hon. C. A. Mayer of Lock Haven.

—"What did your wife do when she found that you had paid your creditor with her dowry?" "Do? Why, she divorced me and married the creditor.

—The Schaeffer—Hazel family reunion will be held at Hecla Park on Thursday June 21st. A cordial invitation to be present is extended to all the friends and relatives of these families.

—She was ready to sink through the floor. She did not speak, but he had only to look into her great, shy eyes to divine her mind. Going down!" he yelled, accordingly, to the elevator boy.

—Mable Confer, the thirteen-year-old daughter of Mr. and Mrs. Geo. Confer, of Yarnell, died on Monday of diphtheria. Owing to the contagious character of the disease burial was made on Tuesday.

—The hard coal famine which Bellefonte has been suffering under so long is broken at last. Edward K. Rhoads has on hand at his yard in this place chestnut and pea coal enough to supply any demands likely to be made on him.

—The thought that "no one cares and no one knows" blights many a bud of promise. Be it the young artist at the easel, the workman at his bench, the boy at his mathematical problems or your little girl at the piano, give what praise you can.

— Provide the poultry house with perches, dust boxes, lime, gravel, broken oyster shells and ground or broken bone. Clean out regularly and spread over the floor and especially under the roosts, a layer of dry earth as an absorbent and deodorizer

—It is only duty and justice to encourage your home paper, extend to it the nourishment to which it is entitled. Pay your subscriptions promptly, and send a few extra copies to your relatives and friends at a distance. They will appreciate the favor and so will we.

—When planting trees and shrubs on the lawn for permanent growth, keep in mind the habit of the trees. Make the tops smaller than the roots of trees that are transplanted, Remove all broken roots when the trees are set. Cut broken parts off with a sharp knife.

—County Commissioner Calvin Weaver has a rare coin of which he is justly proud. It is a Russian coin dated 1310. It is of the same denomination as our 2 cent piece. When you think that it was coined 182 years before Columbus discovered America you can have some idea of its value as a relic.

—Cards are out announcing the wedding of Donald Sommerville Potter, son of Mr. and Mrs. James H. Potter, of Bellefonte, and Miss Annie Kathleen Price of Crafton, near Pittsburg. The date is June 14th at 6:30 o'clock in the evening at the home of the bride. The best man will be Wallace Gephart of Bellefonte, superintendent of the Central Railroad of Pa.

—Mrs. F. K. Lukenbach Friday submitted to an operation for appendicitis at her home on Lincoln avenue, Tyrone. The operation was skillfully performed by Dr. John B. Nason, assisted by Dr. W. A. Nason, of Roaring Spring, and it was thoroughly successful. Mrs. Lukenbach went through the ordeal with great fortitude and her condition since is considered most favorable.

—We are pleased to see so many of our citizens taking pride in their homes. The word "home," next to that of "mother," is the greatest ever uttered by human tongue. What a refuge the home is when the darkness gathers! How glad one is to get a glimpse of home when time and space have separated him from it even but for a brief period! There seems to be a good natured rivalry here in an effort to make our "home" look a little neater and thus be the more inviting to the occupants than all others. Such rivalry is certainly pardonable.

—Several picnic parties spent Decoration Day at Hecla Park.

—Gov. A. G. Curtin's statue should be on every mantle in Penna. At the Imperial.

—The Central Railroad of Pennsylvania took possession of their new passenger station Friday.

—The story that 8 hundred school children from Williamsport would attend the dedication here is a hoax.

—Miss Mary E. Kelly who for several years past has been connected with the Daily News and Republican has severed her connection with the same.

—The Bellefonte Browns defeated the Scotia nine at base ball Memorial Day in the afternoon. The score was 7 to 3 and the game was played at Meadowbrooke Park.

—Owing to the dedication of the Curtin Monument on June 8th. all the banks will be closed at 11 o'clock a. m., persons having business with the banks are requested to attend to same as soon as possible after the opening hours.

—The Y. M. C. A. is planning for a Field Day on Saturday June, 30th. at the Fair Grounds. All members both Senior and Junior are requested to participated and make this a big day. There will be special prizes for the members securing the most number of points. So start training now.

Bantams are usually raised more for ornament than for use, and as small size is one of their principal charms, care should be taken not to set the eggs to hatch too early. As they feather early, the first of April is a better season for hatching these little pets than the first of June

—The Memorial Day services at Spring Mills this year were better than ever before in any previous year. They were held in the Evangelical church and the old veterans marched into the church to the echo of the organ. The floral decorations both at church and cemetery were very beautiful. The address which was an excellent one was delivered to a large audience by Robert Haney.

—There are two kinds of girls in the world, the girl who works and the girl who gads. Work lends dignity to a pretty girl, is an added charm to her. The girl who works combines the useful and ornamental. She might gad about, roll on sofas, gossip and read story books, but she prefers to be of some use in the world and goes out as stenographer, teacher, saleslady or housekeeper bravely makes her own way.

—About the neatest thing in the souvenir line, commorative of the coming Dedication is a "Souvenir Letter" which are now on sale at Bush's Stationery store. The letter contains eight views of scenes about Bellefonte including the monument and a picture of Curtin. It sells for 10 cents and would be something nice to send your friends at a distance.

—Ye old town is beginning to awaken to the realization of the big time in store for it when the Curtin Monument is Friday. Several firms of enterprising decorators are at work soliciting patronage. The Garman House was the first to put on a gala appearance as that popular hostelry was decorated Friday afternoon in handsome style. The Court House is being decorated as well as other buildings.

—Centre County Pomona Grange will hold a special meeting at Centre Hall on Friday June 15th, 9.30 A. M. confering of 5th degree at 1 P. M. Officers of Penna., State Grange will confer the 6th degree at 3 P. M. A public meeting will be held at 7.30 P. M. addressed by W. F. Hill, Master of State Grange, Hon. W. T. Creasy, State secretary Allman and Mortimer Whitehead of New Jersey. All patrons are invited to come, and the public is cordially invited to attend the evening meeting.

D. M. CAMPBELL.
Secretary.

Death of George W. Kaup

Friday morning at five o'clock after an illness of more than a month, Mr. George W. Kaup died. For over 28 years Mr. Kaup had been superintendent and manager of the Humes farm lying about 1 mile east of Bellefonte, of these 28 years of faithful service, 17 were during the life time of the late E. C. Humes, the remaining 11 years were under the ownership of Wm. P. Humes.

Mr. Kaup was born at Oak Hall, March 3, 1849. He was married to Miss Rebecca Alice Dorman on Nov. 4, 1875. Four children were born of this union, John, Sarah, Vergie and Edward, the latter having died in infancy. After the death of his first wife, Mr. Kaup married the second time choosing as his helpmate Mrs. Sarah M. Potter. She too preceded him to the spirit world, having died about one year ago. In the death of Mr. Kaup the community has lost a good and upright citizen. He was one of the men always to be trusted.

The funeral services were held at his late home, "Fernhurst" more generally known as the Humes farm 1 mile east of Bellefonte, along the Lewistown pike Sunday afternoon at 4 o'clock. The burial took place Monday at Mt. Bethel, Clinton Co., the funeral leaving the house at 8 a. m. The services were conducted by the Rev. Ambrose M. Schmidt.

MRS. M. W. COWDRICK.

Died at Her Home in Niagara Falls Tuesday Afternoon

Mrs. Morris W. Cowdrick, formerly of Bellefonte but late of Niagara Falls, died at her home in that place on Tuesday afternoon May 29th after an illness of about one month. Her death was due to a complication of diseases.

The deceased, whose maiden name was Miss Mary Ruffhead, was the daughter of Joseph Ruffhead and was born in Jersey Shore March 21, 1839 making her age just 67 years 2 months and 8 days. She was married when quite young to Morris W. Cowdrick the well known brick manufacturer and contractor of Bellefonte. For many years they resided here but finally moved to Niagara Falls where they have resided ever since.

She is survived by her husband, M. W. Cowdrick and the following children: William, Edward and Mrs. Mabel Romizer, of Niagara Falls; Paxton and Mrs. Arvilla Otto of Bellefonte; and Mrs. Al S. Garman, of Tyrone.

The remains of Mrs. M. W. Cowdrick who died at Niagara Falls Tuesday arrived in Bellefonte Thursday afternoon and were taken to the home of her son, Paxton, on Penn street. Friday morning at 10:30 o'clock the funeral services were held from the Methodist church, of which deceased was a faithful member for many years. Mrs. Cowdrick was one of the most lovable women that one could wish to meet, hence, it is no wonder that her friends in Bellefonte, where she was known so, numbered a legion. There was a large attendance at the funeral everyone anxious to pay a last loving tribute to this lovely christian character.

The services were conducted by her pastor and friend, Rev. J. Ford Leffler, of Niagara Falls, assisted by Rev. James B. Stein, pastor of the church at this place. Rev. Leffler who was very intimate with the Cowdrick family for several years past, preached a beautiful and touching sermon. It contained words of comfort for those behind and spoke of the many lovely traits of character the deceased possessed. Several selections were rendered by the choir and after an earnest prayer by Rev. Stein, the funeral cortege proceeded to the Union cemetery where the interment was

The casket bearers were Messers P. M. Roemeiser, M. H. Otto, H. D. Otto, W. S. Cowdrick, C. E. Cowdrick and T. P. Cowdrick.

The honorary pall-bearers were W. I. Fleming, J. F. Smith, W. T. Twitmire, Levi Whippo, S. A. Bell, and C. C. Shuey.

Closing Exercises of the Primary Grade, Stone Building

WED. JUNE, 6th—10 a. m.

March,	The Schools
Psalm 1	"
Prayer	"
Morning Hymn	"
Song,—"Who is so Merry"	"
Recitation,—"Welcome"	Harold Cowher
Exercise,—"Play Time'	Class of Girls
Flag Drill	" Boys
Goose Drill for Little Goslings	" "
Recitation—"The Duel"	Jeanette Cooke
Song—"Robin Redbreast"	The Schools
Dialogue—"The Baker"	Anna Eckenroth, Philip Barnhart.
Exercise—"Bird Song"	Class of Boys, Girls
Exercise—' Wax Figures"	Class of Boys
" —"Foolish Little Maidens"	Class of Girls.
Newspaper Drill	Class of Boys
Song—"Tom Piper's Son"	The Schools
Recitation—"Some Day"	Burns Rearick
Exercise—Preparing for a Picnic'	Class of Boys and Girls.
" —"Doll Play"	Class of Girls
Burlesque Doll Drill	" Boys
Japanese Drill	" Girls
Song—"America"	The Schools
March	

Bessie H. Dorworth
Frances E. Elmore
Helen B. Crissman.

Closing Exercises of the Grade Schools, Brick Building, Bellefonte Public Schools.

Psalm 23	The Schools
Prayer	"
Song,—"Sunny Jane"	"
Opening Address,	Paul Mallory
Song,—"See the Children Marching"	Class
Dialogue,—"Reuben and Rachel"	Mariam Smith, Burton Gehret
Sneezing Song,	Class of Boys
Exercise,—"The Wind Mill"	Boys and Girls
Paper Drill,	Class of Boys
Pantomine,—"Home, Sweet Home"	
Duet,	Charles and Annabel Krumrine
Parasol and Fan Drill,	Class of Girls
Recitation,—"Scissors to Grind"	Eleanor McSuley
Patriotic Drill,	Class of Boys and Girls
Song,—"Happy Hooligans"	Class of Boys
Doll Drill,	" Girls
Exercise,—"Train to Maure'	Class
Play,—"The Holiday"	Boys and Girls
Recitation,—"Vacation"	Donald Saxton

Gertrude A. Taylor
Daisy I. Barnes
Annie McCaffery,
Alice K. Dorworth

A Card of Thanks

Mr. M. W. Cowdrick and family wish through the columns of the Daily News to extend their heartfelt thanks to their friends in Bellefonte and elsewhere for the many acts of kindness extended to them at the time of their recent bereavement in the loss of a loving wife and mother.

Concerts at Hecla Park.

The weekly concerts and dances at Hecla Park will be resumed on Friday, June 15 h. Trains leave Bellefonte at 2:45 and 7 05 p. m., and the usual low picnic rates will prevail.

PERSONALS

Short But Newsy Personals of Those Who Come And Go.

Mr. Herman Robb visited friends in Howard last week.

Mrs. W. H. Thomas of Bellefonte spent Wednesday in Howard.

Harry Hazel of Williamsport spent Sunday with friends in this place.

Judge Ellis L. Orvis was an arrival home from eastern cities last week

Laird Holmes, of State College, was a Bellefonte visitor in town Tuesday.

Mr. J. P. Hazlet of Atlantic City, is visiting Mr. and Mrs. T. Clayton Brown.

Mr. and Mrs. Lee Larimer of Jersey Shore are visiting Mr. and Mrs. William Larimer.

Mrs. Frank Derstine and little child of Altoona, are visiting Mr. and Mrs. Sam'l Donachy.

Sol Schmidt, one of Philipsburg's best known citizens, was a Bellefonte visitor this week.

M. I. Gardner one of Bellefontes Insurance men, transacted business in Howard last week.

William Undercoffer, of Philadelphia is visiting his father Joseph Undercoffer at this place.

Dr. F. K. White was an arrival in town Monday afternoon from his home in Philipsburg.

Walter Rankin of Altoona is visiting his parents Mr. and Mrs. Wm. Rankin at this place.

John A. Hoy, ticket agent and merchant at Waddle station, was a visitor in town Wednesday.

Mr. and Mrs. Frank K. Lukenbach and children, of Tyrone, were Bellefonte visitors over Decoration Day.

Mrs. Clement Dale has gone to Philadelphia where she will visit friends and relatives for the next ten days.

Mrs. Mattie Calvert, of Staten Island, attended the funeral of her sister, Mrs. M. W. Cowdrick at this place Friday.

Jacob Knisely, who is now in business in our thriving neighboring town, of State College, was a Bellefonte visitor Saturday.

Rev. W. M. Rearick, of Bellefonte spent Sunday at Philipsburg, he assisted in the services of the installation of the new pastor.

Miss Grace Irene Beck of Nittany who has been nursing in Bellefonte for the past month left for her home Tuesday afternoon.

Mrs. Morrishaw, departed on Wednesday for a visit to her former home in Mass., called there by the serious illness of her father.

Editor S. W. Smith, of the Centre Hall Reporter, attended the convention of the Democratic party in the Court House Tuesday.

Mrs. Hammond Sechler and Miss Jane McCalmont left Saturday for Tyrone where they will spend Sunday with Miss Morrow of that place.

Dr. Thomas J. Orbison and wife of Philadelphia, were here to spend Sunday with Mr. Orbison's mother, Mrs. N. J. Orbison of North Spring street.

Mr. and Mrs. Walter Clark and little daughter, of DuBois, are visiting relatives at Pleasant Gap. Mr. Clark is connected with the Du Bois Journal.

Mr. and Mrs. Robert McCalmont, of Rochester, N. Y., arrived in town Tuesday afternoon to spend sometime with friends and relatives in this place.

Miss Clara Kettleberger, of Clearfield, and Mr. Edward Woomer, of the same place, were guests over Sunday at the home of Mr. John Woomer on East Bishop street.

J. P. Cowdrick, of Williamsport, is the guest of Bellefonte friends and relatives. He is a brother of Morris W. Cowdrick, of Niagara Falls. Although past 84 years of age he is still hale and hearty.

Mr. Z. T. Welch, of Howard, was a Bellefonte visitor Monday and while in town did not forget to lighten the editor's burden by leaving a little of the long green with us on account of subscription.

Governor Samuel W. Pennypacker will arrive in Bellefonte Thursday evening at 8:16. While in our midst he will be entertained by Col. Edward R. Chambers at his home on East Linn street.

Rev. and Mrs. J. Victor Royer of Altoona, are here to attend the High School Commencement and Monument dedication. They are guests at the Thomas Faxon home on East High street.

Miss Agnes McGowan left Thursday for Philadelphia where she will resume her duties as a trained nurse in a large hospital at that place. She had been enjoying a well earned vacation at her home in this place.

Captain L. Harshberger, Cadet Harshberger and Candidate Bessie Green left Wednesday for their new appointment at Franklin, Pa. Their work in the Salvation Army since they have been here was very successfull and their departure is generally regretted. We wish them success in their new field.

Hon. W C. Heinle, transacted business in Philipsburg this week.

Miss Mary Griest of Unionville is visiting Mrs. Dave Kelly of this place.

Edmund Blanchard, of Bellefonte, spent part of this week at Lewistown.

Frank Crawford of Bellefonte transacted business in Lewistown this week.

Grant Hoover, of Williamsport transacted business in Bellefonte Wednesday.

Dr. J. A. Thompson, of Port Matilda, was a business visitor in our midst Friday.

George A. Brown of Lock Haven is transacting business in Bellefonte Friday.

Charles W. Tripple, of Philadelphia, is spending a few days with relatives in this place.

Mrs: Wade Cruse and son Ben, spent Decoration Day with her parents at Salona.

Mrs. R. A. Beck and little daughter, Mary, returned Thursday from a visit with friends in Philadelphia.

Prof. H. A. Surface, State Economic Zoologist, was a Bellefonte visitor between trains Friday while on his way to State College.

Mr. and Mrs. Edward Cowdrick of Niagara Falls, arrived in town Wednesday evening to attend the funeral of Mrs. Maurice Cowdrick.

Prof. C. L. Gramley, of Rebersburg, and Titus M. Gramley, of Spring Mills, were Bellefonte visitors between trains Thursday morning.

Mr. and Mrs. Samuel Shaffer who drove to Milroy last Friday to visit their sons Lester and Herbert Shaffer and families returned home on Tuesday.

Mr. Fred Weaver of the Peabody Institution of Baltimore, arrived home to spend his summer vacation with his parents in this place Tuesday evening.

Dr. Theodore Christ, of State College, Amos Garbrick and J. H. Oliger of Bellefonte, are among those attending the Department Encampment of the G. A. R., at Altoona this week.

Henry Yingling one of Taylor township's officials, a veteran of the Civil War and a good all-round citizen of Centre county was in Bellefonte Thursday on legal business connected with township affairs.

Miss Jennie Schell arrived in town Monday afternoon where she will be the guest of Miss Daisy Keichline, who recently returned from Egypt, and to attend the High School Commencement exercises.

Mr. and Mrs. Clifford Thomas, and two son's, Richard and Ashbridge, of North Thomas Street left Saturday for New York, from which place they will sail in a few days for a tour of Europe. They expect to be gone all summer.

Miss Esther P. Tuten who was called to Bellefonte by the illness and death of her brother, Edward T. Tuten, left Thursday enroute to her home in Dover, New Hampshire. She expects to stop for a day or two with relatives in New York city and Ayer, Mass.

Miss Mary Meek went to Tyrone Tuesday morning where she met her sister, Mrs. Thomas K. Morris, of Pittsburg, who will visit Tyrone friends for a day or so. Miss Mary returned in the afternoon accompanied by baby "Morris," the pride of the Meek and Morris families.

Last Saturday Mrs. J. D. Speer and daughter Miss Mary left Chambersburg for a little trip to Williamsport, Bellefonte and Bloomsburg. They arrived in Bellefonte Wednesday evening, to visit at the home of Mr. and Mrs. W. T. Speer, where they found a letter announcing the illness of her daughter, Mrs. H. B. Ganoe. This necessitated abandoning the trip to Bloomsburg and shortened their stay here, as they will leave tomorrow for home.

Wednesday afternoon Mr. and Mrs. John S. Walker, Robt. Walker, Miss Jane McCalmont and Miss Anna Shortlidge made an auto trip to Jersey Shore, going by Nittany and the River road from Lock Haven, returning by Oak Grove and Bald Eagle. They report the Nittany road newly repaired, and the river road rough, but Bald Eagle in good condition. Gasoline consumption less than five gallons and one and one-half pints of lubricant. The return trip was made in two hours and thirty minutes, and they claim to have run slowly and cautiously, getting off the road several times and stopping for teams.

The Memorial Day Orator at Salona.

From the Clinton Democrat, Lock Haven, Pa., in reference to Decoration Day exercises at Cedar Hill cemetery, near Salona.

"The Memorial address by W. Harrison Walker Esq., of Bellefonte Pa., was one of the best ever delivered on an occasion of this kind. His remarks were listened to with the closest attention and many compliments were passed on the merits of his address."

Lyons—Barger

Miss Clara Barger, of Roland, and Clarence Lyons, of Bellefonte, were united in marriage Tuesday evening, May 29th, at the Methodist Episcopal parsonage in Howard, by the Rev. E. M. Aller. The many friends of Mr. and Mrs. and Lyons unite in wishing them a happy and successful voyage over life's sea.

William Curtin Noll.

William Curtin Noll died very suddenly at his late residence at Madisonburg on May 29th., death was due to neuralgia of the heart and he was sick only one day. His complaint was not considered fatal at all. He followed his occupation as black-smith up to within a day of his death, and died in the midst of a great rush of business, leaving much unfinished work. He was married twice, three children, namely, James and Mrs. Faust, of Jeannette, and Mrs. Struble, of Bellefonte, of his first marriage survive him together with his widow and four sons, Harry H. blacksmith at Hublersburg; John E. A., miller at Rebersburg, George T., a farmer at Brookston; and B. L. at home, father, mother and three sons have preceeded his death. Two brothers, W. T. of Jeanette and A. G. of Pleasant Gap also mourn the loss of their brother.

He was a member of the Lutheran church and filled the office of deacon at the time of his death, having been repeatedly elected to this office and that of elder. Deceased was a quiet unassuming and passive citizen, who will be greatly mourned for by the entire community. For none in want came to him, but were sent on their way rejoicing. A kind word for all, malice for none.

Mr. Noll came to Madisonburg some thirty years ago and resided there most of the time since. He built up a business and confidence duplicated by favor, and excelled by none, which he always appreciated and respected by honest work and fair dealings, together with the hard toil our subject was given to, he was an extensive reader, and was well read on all subjects of the day and a great admirer of the truths given by science and fiction, always busy when not with the hammer with the craving pursuit after facts and truths. He knew the value of an education which is clearly shown by the sacrifice he made to give those who depended upon him the best education it was possible for him to give.

Surely none would despise the highest tribute paid to such an honest well spent life as the deceased has given this community the vacancy incurred by his death can never be filled in the community. All men and creatures with whom he came in contact showed alike the kindness and regard of a noble man. Deceased was born July 15, 1849, leaving his age 57 yrs, 10mo, and 14days. His remains were interred in their last resting place in the Evangelical cemetery in the family plot, on Saturday morning June 2, funeral services were held in the Lutheran church at 10 o'clock officiated by Rev. H. C. Bixler, deceases pastor, and a very suitable and impressive sermon was delivered.

Alumni Reception.

Tuesday evening was signalized by the annual Alumni Reception and dance to the graduating class of the High School. About 9.15 the members of the Faculty and class were marshalled in a line which extended nearly across the Armory For fifteen or twenty minutes there was an animated and happy scene as each in turn received the warm grasp of good-fellowship and encouragement.

The present graduating class is the largest in the history of the High School, and certainly presented a fine and intellectual appearance during this important part of the evening's programme. The Armory was most artistically decorated with flags of every sort and description, fairly rivaling the decorations to be seen on any of our large business houses The music for the evening was furnished by Christy Smith's celebrated orchestra, so that it is needless to say the dancing was a great success. During the evening a very inviting supper was partaken of by the graduating class, the event of which was the cutting of the gigantic class cake. This delicate and elaborate operation was performed by the recipient of first honors, Miss Sara McClure. A diversion and pleasant surprise was caused by the finding of a very artistic gold scarf-pin by Miss McClure, and a silver thimble by Mr. John Smith, which it is hoped will prove of great aid to him in his solitary existence in the years to come. Very delicious ice-cream and cake was served to the many guests who thronged the building. The festivities extended into the wee sma' hours, when the guests departed for their homes to remember for days to come the delight which has caused this event to be looked forward to with the greatest anticipation.

HAND CUT OFF.

Melvin Mincer of Howard, Injured in Saw Mill.

A very sad accident occurred at a saw mill just back of Howard Friday. The unhappy victim was Melvin Mincer, a young man eighteen years of age. Melvin had just secured a job at the saw mill and had been at work about a half an hour when his left hand caught in the circular saw and was cut off. The men employed there hurried the young man to the office of Dr. Kurtz at Howard. The doctor stopped the flow of blood and then brought him to Bellefonte on the 1:05 train Friday and he was taken to the Bellefonte Hospital for treatment.